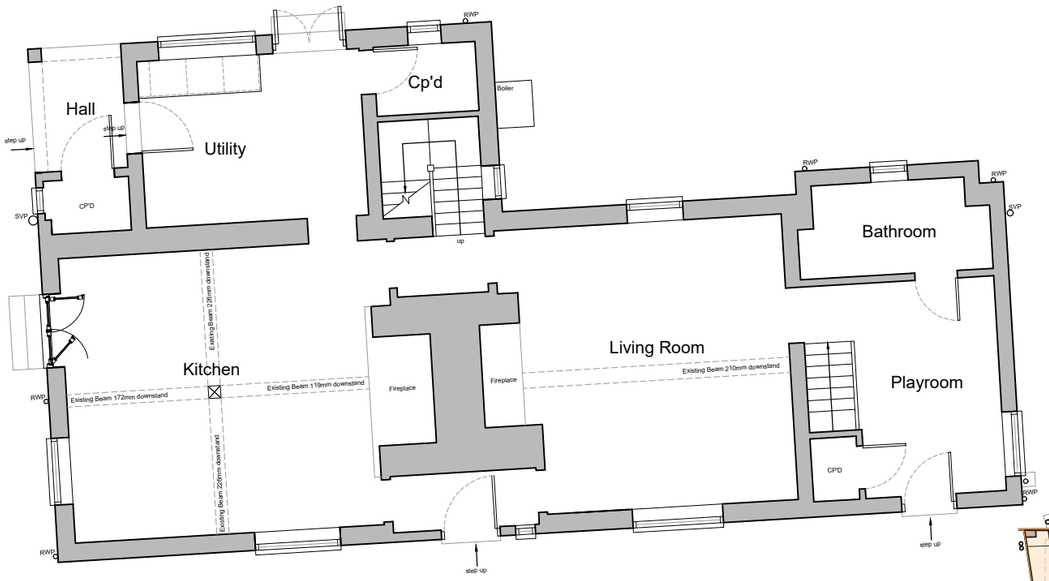

Existing Ground Floor Plan
Scale 1:100 @ A3

PHASING KEY:

- Phase 1 - Late 19th Century
- Phase 2 - Mid 20th Century

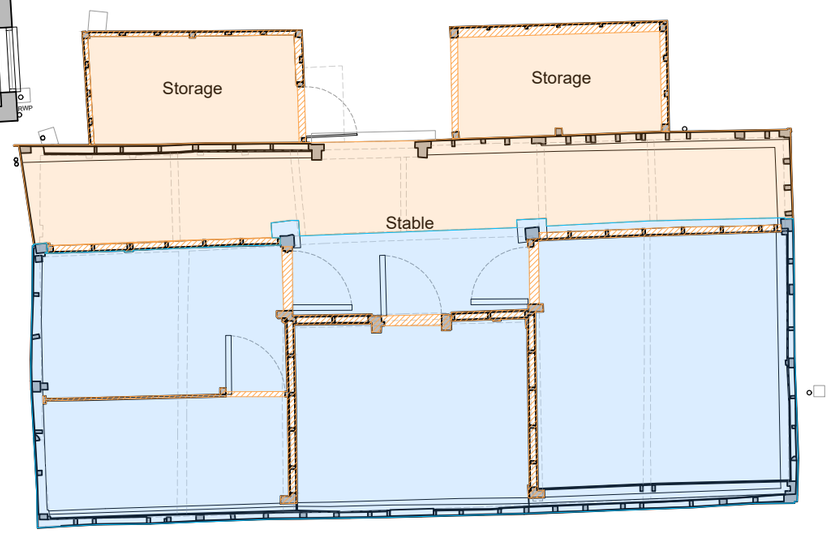

N

0 1 2 3 4 5 10m

1:100 Scale Bar @ A3

Report all discrepancies, errors and omissions. Verify all dimensions on site before commencing any work on site or preparing shop drawings.

All materials, components and workmanship are to comply with the relevant British Standards, Codes of Practice, and appropriate manufacturers recommendations that from time to time shall apply.

For all specialist work, see relevant drawings. This drawing and design are copyright of Clague LLP. Registration number OC335948.

62 Burgate - Canterbury - Kent - CT1 2BH

2 Kinsbourne Court - Luton Road - Harpenden - Hertfordshire - AL5 3BL

8 Disney Street - London - SE1 1JF

Do Not Scale. Scaling permitted for planning purposes only.

No.	Date	Rev. by	Description
.			
.			

CLAGUE ARCHITECTS
www.clague.co.uk 01227 762 060 info@clague.co.uk

Client

Project Title
Tudor Cottage
Nash Street
Meopham
Kent
DA13 9AA

Drawing Description
Existing Ground Floor Phasing Plan

Scale	Date	Created	Checked
1:100 @ A3	May 2025	TC	GE

Drawing Status
Planning

Project - Originator - Function - Spatial - Form - Dicipline - Number. Revision

31055A -CLA- EX - GF -PD-A- 0001