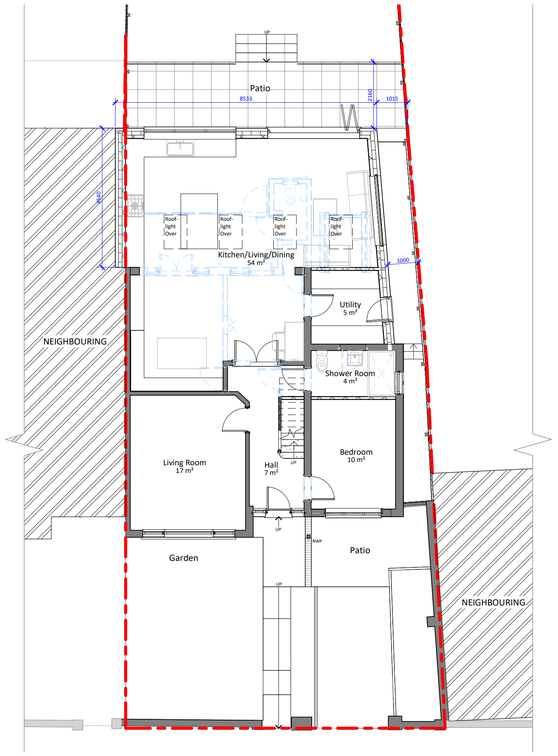

1 Proposed Ground Floor
1 : 100

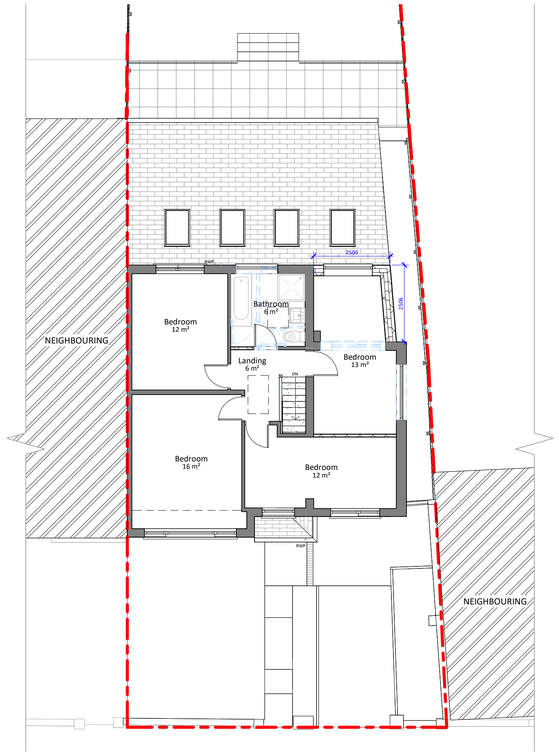

2 Proposed First Floor
1 : 100

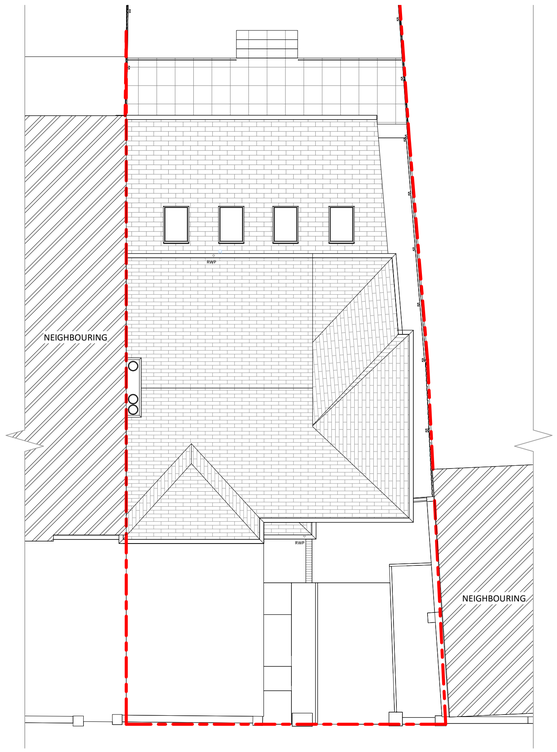

3 Proposed Roof
1 : 100

4 Proposed South Elevation
1 : 100

5 Proposed East Elevation
1 : 100

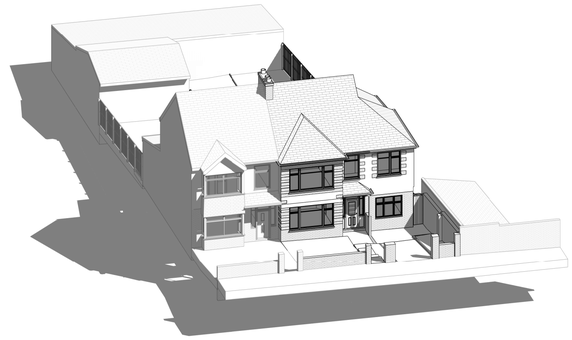

8 Proposed 3D Front

6 Proposed North Elevation
1 : 100

7 Proposed West Elevation
1 : 100

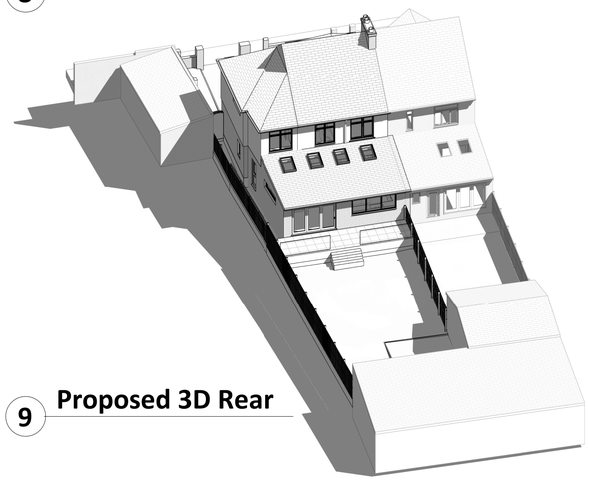

9 Proposed 3D Rear

1 2.5 m 3 4 5
SCALE 1:100 m

2 0 2 4 10 m 6 8 10
SCALE 1:200 m

© This drawing is the property of Bluelime Retail Ltd who retain the sole copyright of its contents & it may not be reproduced in part or in whole without written permission

DRAINAGE STORM NEW
DRAINAGE STORM EXISTING
DRAINAGE STORM EXISTING REMOVED
DRAINAGE FOUL NEW
DRAINAGE FOUL EXISTING
DRAINAGE FOUL EXISTING REMOVED
DRAINAGE COMBINED NEW
DRAINAGE COMBINED EXISTING
DRAINAGE COMBINED EXISTING REMOVED

EXTERNAL FINISHES SCHEDULE	
1	MarleyEternit Acme Single Camber Clay Plain Tiles - colour to match existing
2	White/ light 'K' rendering
3	Red/Brown facing brick to match existing
4	Powdercoated White Aluminium Door system by Express Bifolds (Jon Wakley 01737 760744)
5	White/Clear Velux Roof Lights (Triple Glazed recommended)
6	
7	
8	
9	
10	
11	
12	
13	
14	
15	

North

Amendments :

Rev :	Init. :	Date :	Description :
A		21/04/25	Revised size of extension

Project :

18 Ascot Road, Gravesend, Kent, DA12 5AL

Title :

Planning Drawings
Proposed Plans & Elevations

The Architects Of London
(0203 903 9093)

Bluelime Architecture
(01322 521026)

18 Ascot Road

Drawn by :	Scale : @ A1	Date :
HD	1 : 100	22/03/2025

Drawing number :	Rev :
BL/DRG/3954/ 05	A

[INDICATIVE PLANNING APPLICATION DRAWINGS ONLY - NOT FOR CONSTRUCTION]

02/06/2025 17:17:00