

1 Proposed Basement  
1 : 100

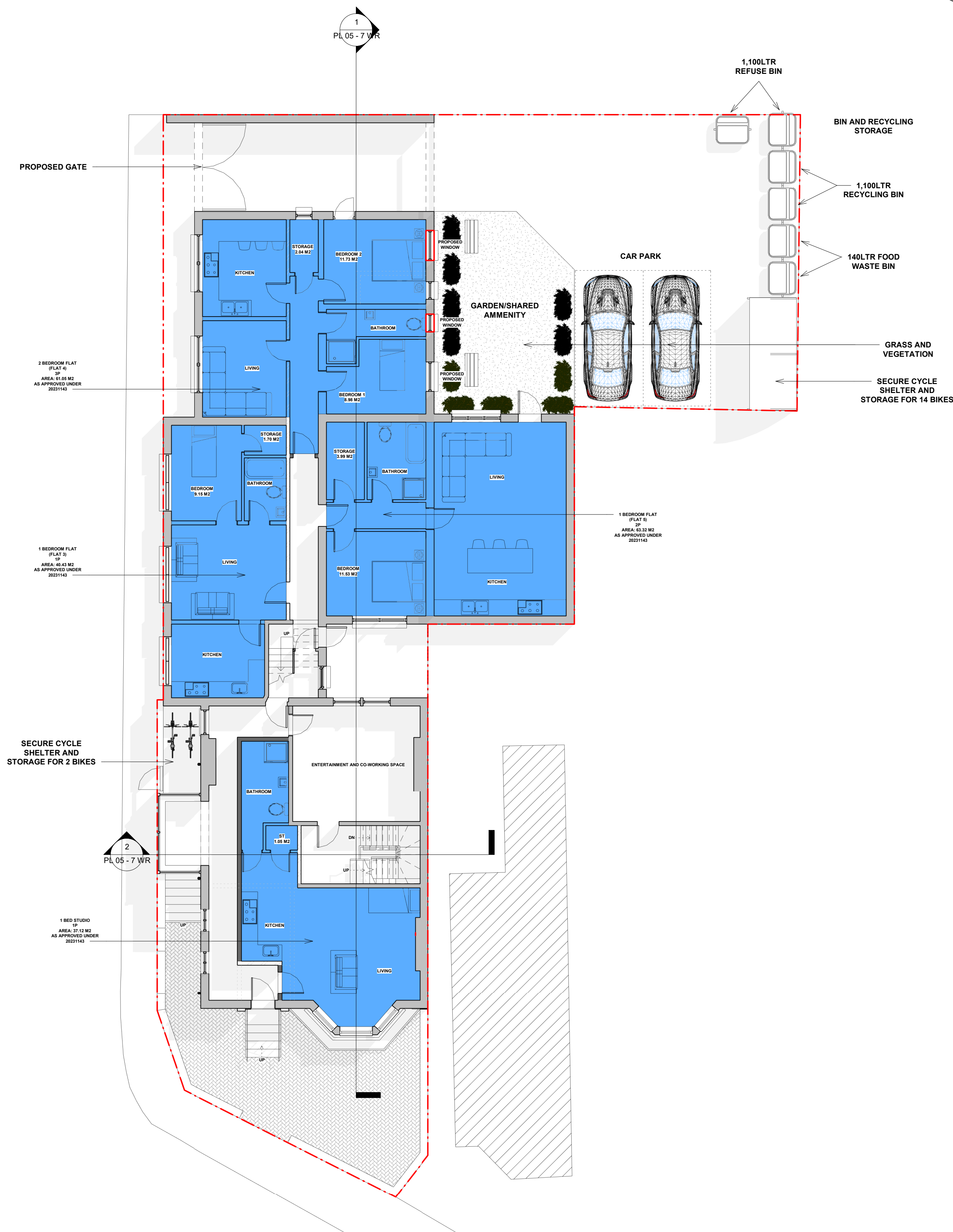

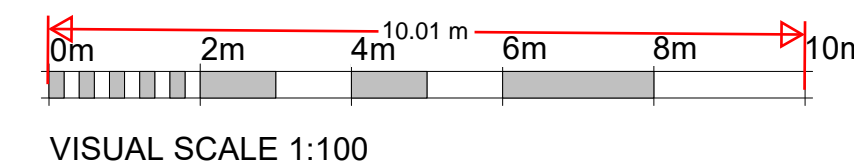

2 Proposed Ground Floor  
1 : 100



## KEY

RED: PROPOSED NEW DEVELOPMENT - WALLS, WINDOWS, DOOR AND STAIRCASE

BLUE SHADING: APPROVED FLAT LAYOUTS UNDER PERMITTED DEVELOPMENT (REF. 20231143)

	EXISTING WALL		PROPOSED WALL
	BOUNDARY LINE		
F/C	FLOOR TO CEILING HEIGHT		
PROJECT Alterations to Facade, First Floor and Roof Extension, Flat Conversion, Brick with Paint Facade and Internal Reconfiguration			
ADDRESS 7 Wrotham Rd, Gravesend, DA11 0PD			
CLIENT NAME J. Johal			
PROJECT STATUS Planning			
SHEET N PL 01 - 7 WR		DRAWING TITLE Proposed Basement & Ground Floor Plans	
DESIGNED BY: GOPLANS		DRAWN BY: SD	CHECKED BY: GOPLANS
DATE: 03/10/2025		SCALE As Indicated @ A1	

All dimensions to be cross-checked on site prior to completing drawings for a party wall process, ordering and/or structural purposes.

