

1 Proposed First Floor
1 : 100

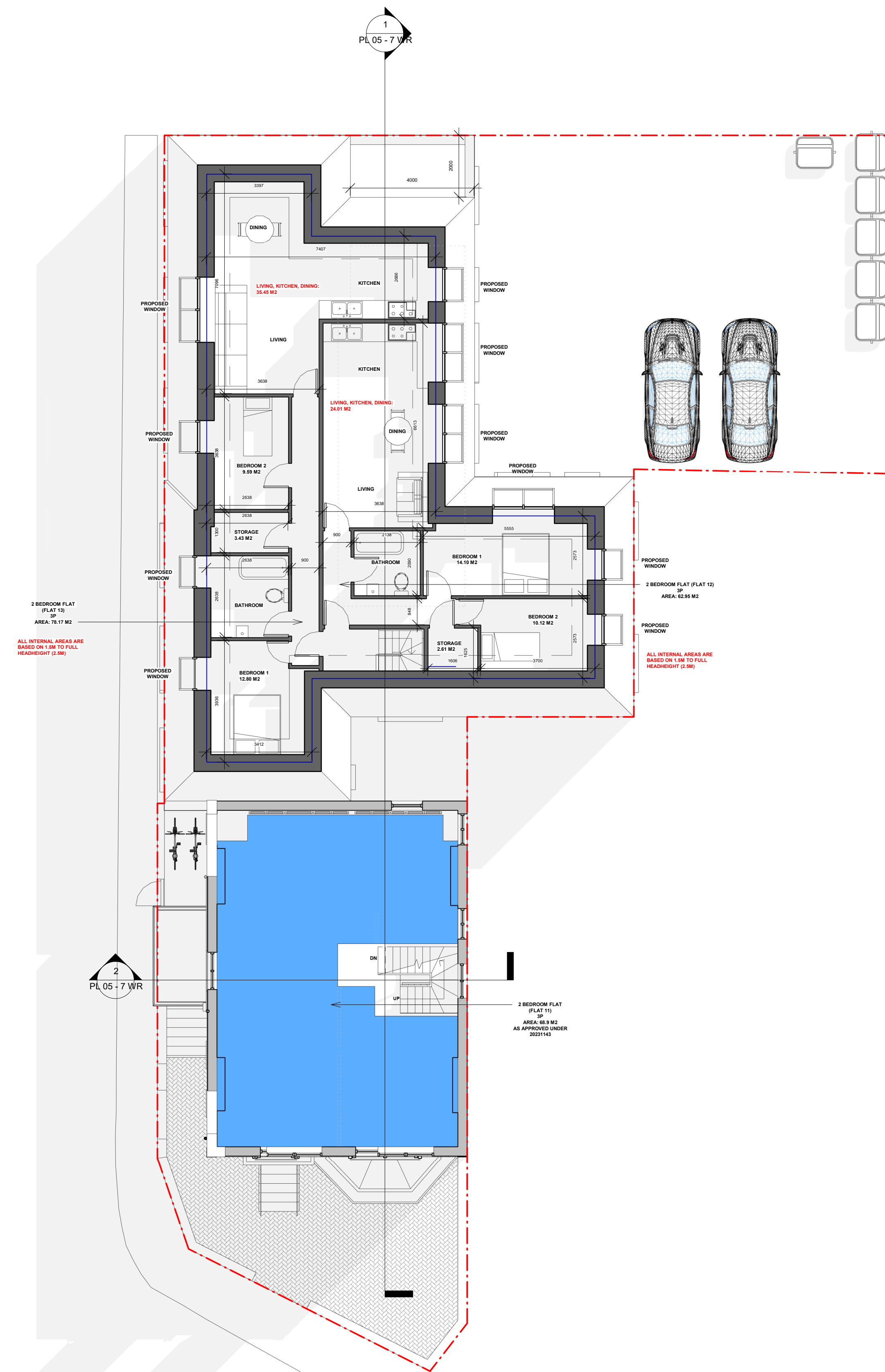

2 Proposed Loft
1 : 100

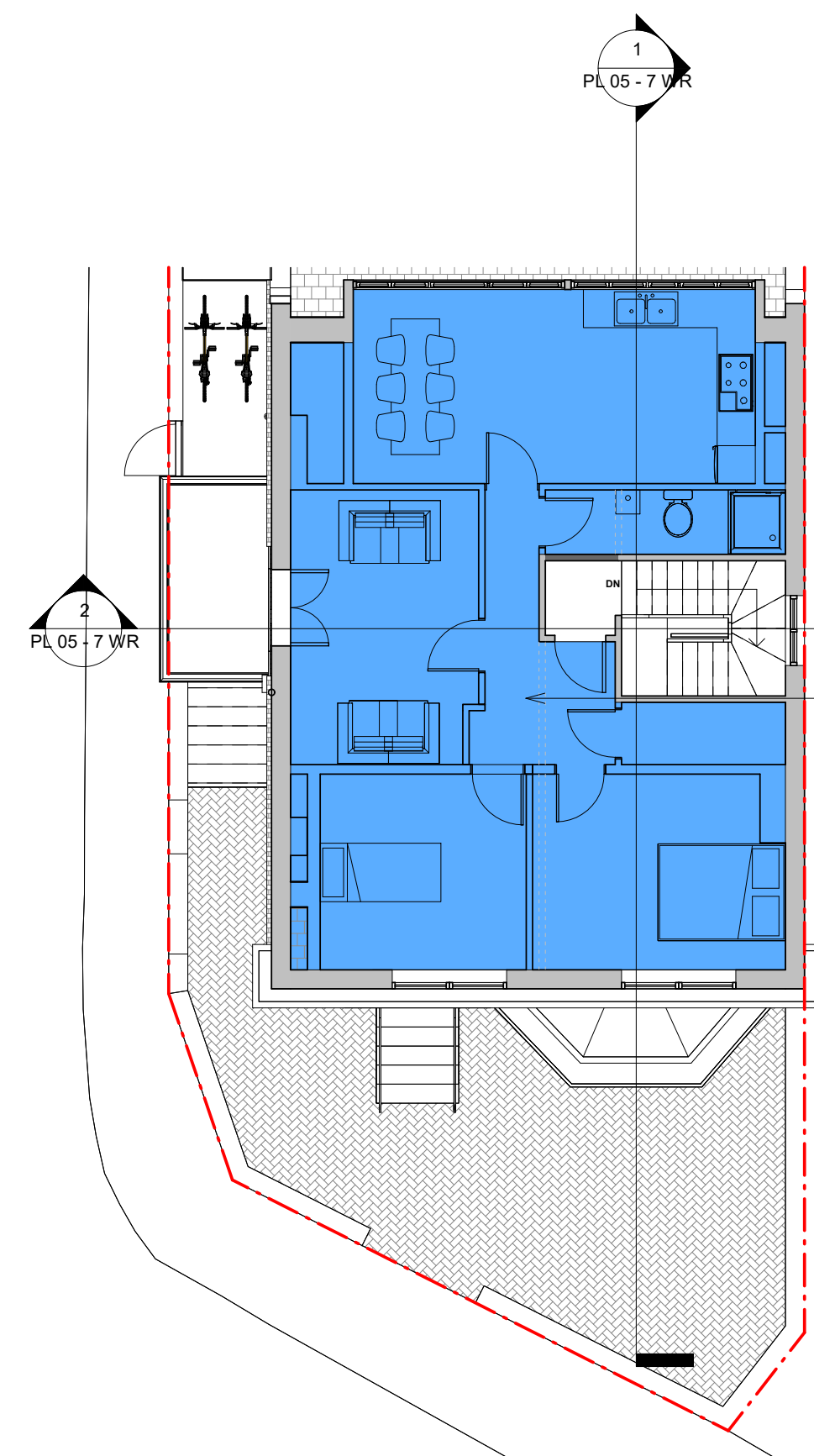

3 Proposed Loft Plan
1 : 100

KEY

RED: PROPOSED NEW
DEVELOPMENT - WALLS,
WINDOWS, DOOR AND STAIRCASE

BLUE SHADING: APPROVED FLAT
LAYOUTS UNDER PERMITTED
DEVELOPMENT (REF. 20231143)

| | |
|---|--|
| EXISTING WALL | PROPOSED WALL |
| BOUNDARY LINE | |
| F/C | FLOOR TO CEILING HEIGHT |
| PROJECT Alterations to Facade, First Floor and Roof Extension, Flat Conversion, Brick with Paint Facade and Internal Reconfiguration | |
| ADDRESS 7 Wrotham Rd, Gravesend, DA11 0PD | |
| CLIENT NAME J. Johal | |
| PROJECT STATUS Planning | |
| SHEET N PL 02 - 7 WR | DRAWING TITLE Proposed First Floor & Loft Plans |
| DESIGNED BY: GOPLANS | DRAWN BY: SD |
| CHECKED BY: GOPLANS | |
| DATE: 03/10/2025 | SCALE: As Indicated @ A1 |

All dimensions to be cross-checked on site prior to completing drawings for a party wall process, ordering and/or structural purposes.

