Drawing contains Ordnance Survey data (c) Crown copyright and database right 2025. The proposal is also based on the assumption that copyright in any designs, drawings or other material provided to Herrington Consulting by the Client or any person acting on behalf of the Client, which Herrington Consulting is required to use, amend or incorporate into its own material is either owned by or licenses to the Client and is licenses or sublicenses to Herrington Consulting. Herrington Consulting accepts no liability for infringement of any third party's intellectual property rights from the use of such documents in the undertaking of any tasks arising from this proposal unless it has been notified that the Client does not own or licence the relevant copyright.

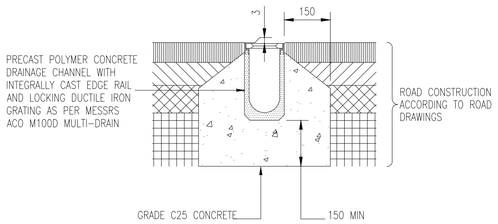

TYPICAL DETAIL OF PRECAST POLYMER CONCRETE DRAINAGE CHANNEL IN BITMAC ROAD CONSTRUCTION

SCALE 1:10

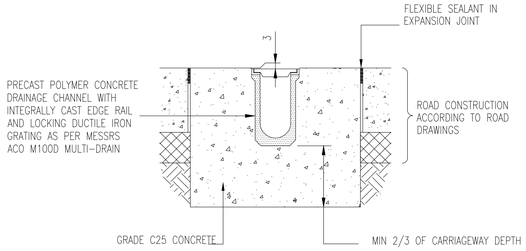

TYPICAL DETAIL OF PRECAST POLYMER CONCRETE DRAINAGE CHANNEL IN CONCRETE ROAD CONSTRUCTION

SCALE 1:10

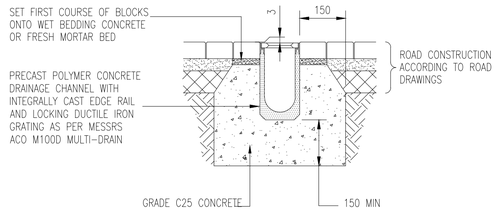

TYPICAL DETAIL OF PRECAST POLYMER CONCRETE DRAINAGE CHANNEL IN CONCRETE BLOCK ROAD CONSTRUCTION

SCALE 1:10

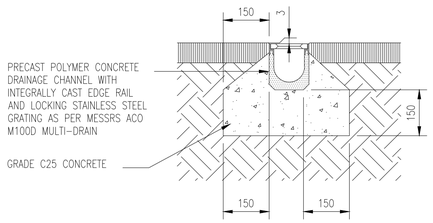

DETAIL OF PRECAST POLYMER CONCRETE DRAINAGE CHANNEL IN PAVING CONSTRUCTION

SCALE 1:10

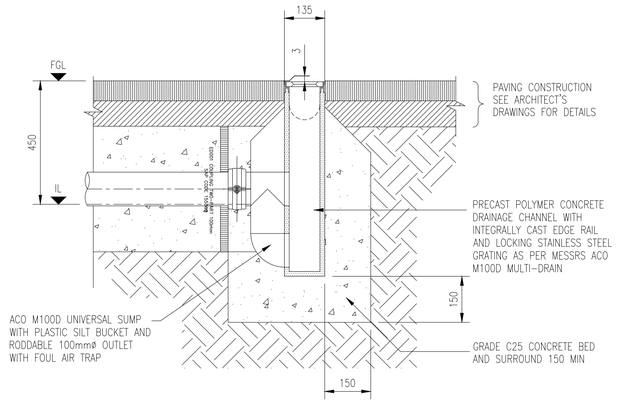

DETAIL OF PRECAST POLYMER CONCRETE DRAINAGE CHANNEL SUMP UNIT IN PAVING CONSTRUCTION

SCALE 1:10

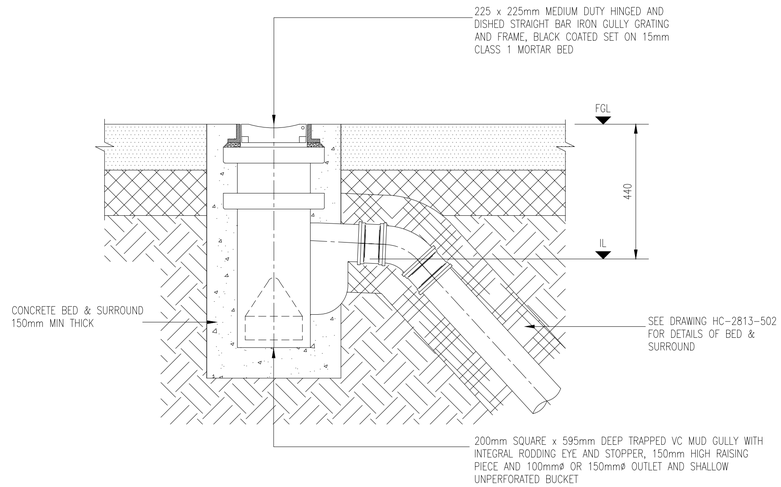

DETAIL OF VC GARAGE GULLY

SCALE 1:10

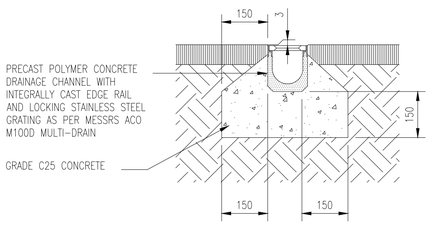

DETAIL OF PRECAST POLYMER CONCRETE DRAINAGE CHANNEL IN PAVING CONSTRUCTION

SCALE 1:10

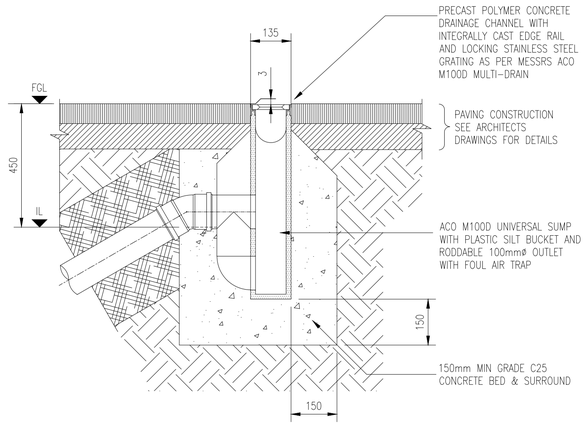

DETAIL OF PRECAST POLYMER CONCRETE DRAINAGE CHANNEL SUMP UNIT IN PAVING CONSTRUCTION

SCALE 1:10

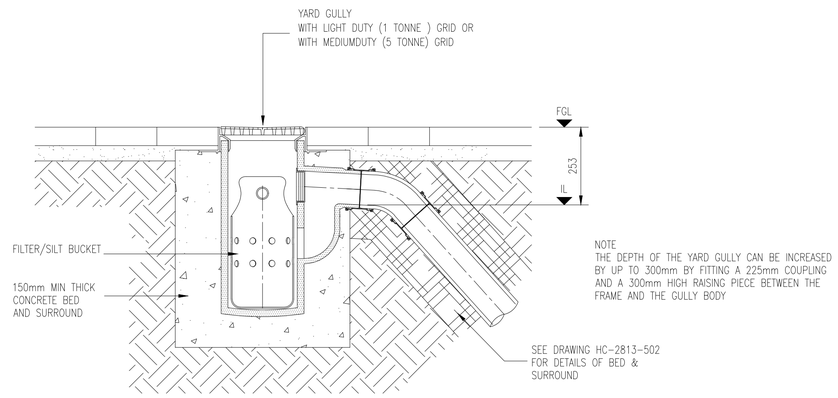

DETAIL OF VC YARD GULLY

SCALE 1:10

GENERAL NOTES

1. THIS DRAWING IS TO BE READ IN CONJUNCTION WITH ALL RELEVANT ENGINEERS, ARCHITECTS AND SPECIALISTS DRAWINGS AND THE SPECIFICATION.
2. ALL WORK IS TO BE CARRIED OUT IN ACCORDANCE WITH THE RELEVANT BRITISH STANDARDS, EUROPEAN NORMS, CODES OF PRACTICE AND BUILDING PRACTICE.
3. ALL DIMENSIONS ARE TO BE CHECKED BY THE CONTRACTOR PRIOR TO STARTING THE WORKS ON SITE. ANY DISCREPANCIES ARE TO BE REPORTED TO THE ENGINEER IMMEDIATELY.
4. ALL DRAINAGE SYSTEMS WILL NEED TO BE INSTALLED AND DESIGNED FOR SUITABLE LOADING REQUIREMENTS.
5. THE CONTRACTOR SHALL OBTAIN PRIOR APPROVAL AND ALL NECESSARY LICENCES FROM THE THE HIGHWAY AUTHORITY AND/OR SEWERAGE UNDERTAKER BEFORE CARRYING OUT ANY WORKS.

herrington Part of eps

CANTERBURY | LONDON | CAMBRIDGE | BRISTOL | LEEDS

Specialists in the built environment - Coastal, Flood Risk, Drainage, Light Analysis

www.herringtonconsulting.co.uk

Rev	Description	Author	Checked	Date
C0	For construction	JS	SMB	07/02/25
P1	First issue	JS	JA	07/08/24

CLIENT: Mile Property Group

PROJECT: Custom House, The Terrace, Gravesend

SCALE	PROJ REF	ORIGINATOR	CHECKED BY
1:10	2813	JS	JA

HC DWG REF.: 2813_DWG_r10_ACO Details

DWG TITLE: TYPICAL DETAIL OF PRECAST POLYMER CONCRETE DRAINAGE

DWG No.: HC-2813-503