© 2022 ARKS Design Studio Limited

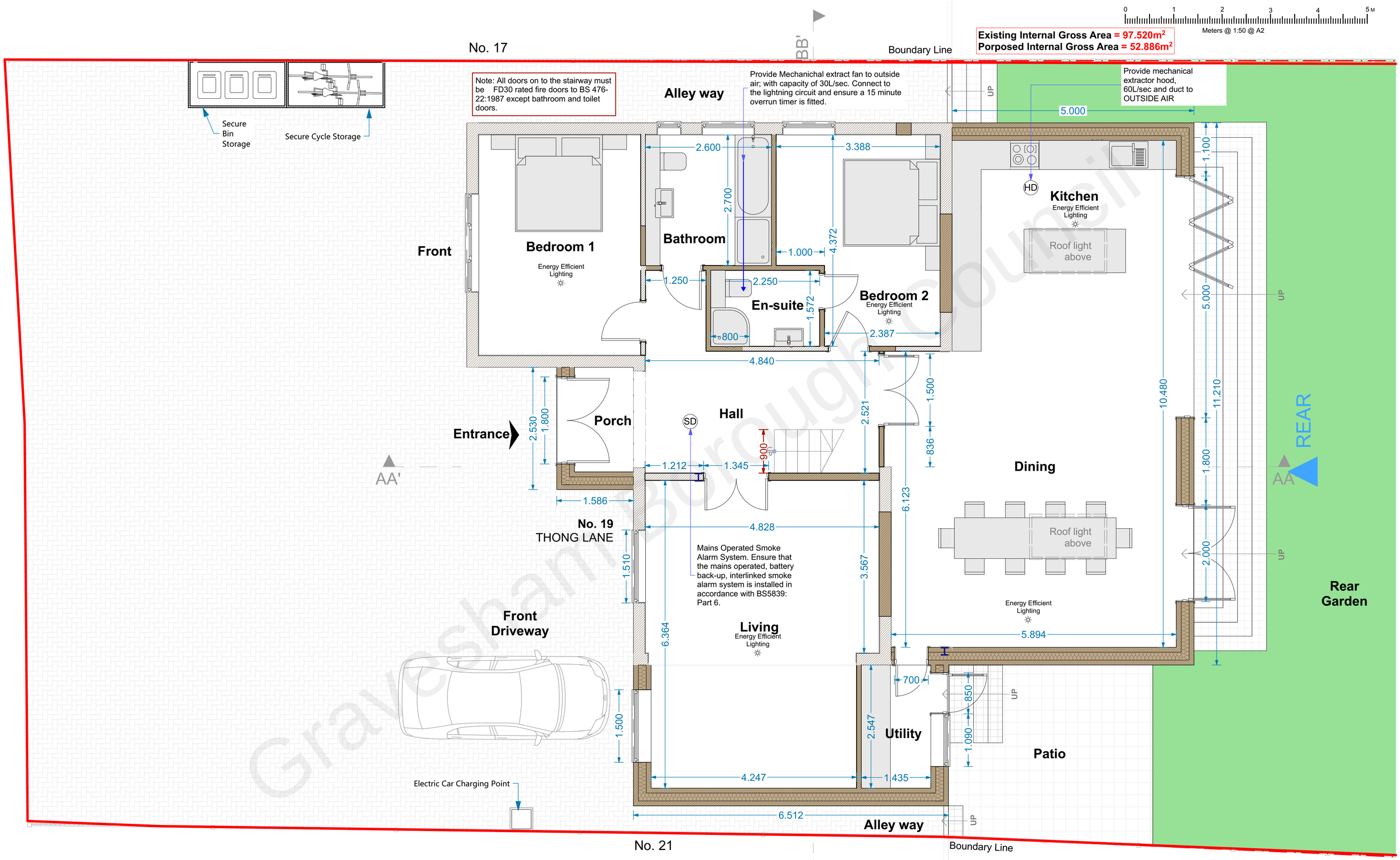

Proposed Ground Floor Plan 1:50

Gravesham Borough Council

COPYRIGHT: The contents of this drawing may not be reproduced in whole or in part without express written consent of ARKSS Design Limited.

Drawings to be read in conjunction with relevant drawing and specs. Drawings can only be scaled for planning purposes. Drawings not to be scaled. figured dimensions only for construction and anyother purpose. Any discrepancies are to be pointed to the Agent/Engineer/Contractor. The agent is not liable for any faults not raised.Drawings not to be scaled for land transfer purposes.

BUILDING REGULATION ISSUE

Scale: 1:50@A2 Date: Aug 2022

Project Title: PROPOSED DEVELOPMENT AT 19 THONG LANE, GRAVSEND, DA12 4LB

Drawing Title: **PROPOSED PLAN**

Project no: **2208006**

Drawing no: **PL05**

Revision:

Revision	Detail	Date:

E.mail:
contact@arkssdesign.co.uk
Tel: 0208 0905070
Mob: 078 2555 7465

ARKSS Design Studio architectural services

Unit 13 First Floor, Clements Court, 13-14 Clements Lane, Ilford, Essex, IG1 2QY

www.arkssdesign.co.uk