PROPOSED WEST ELEVATION

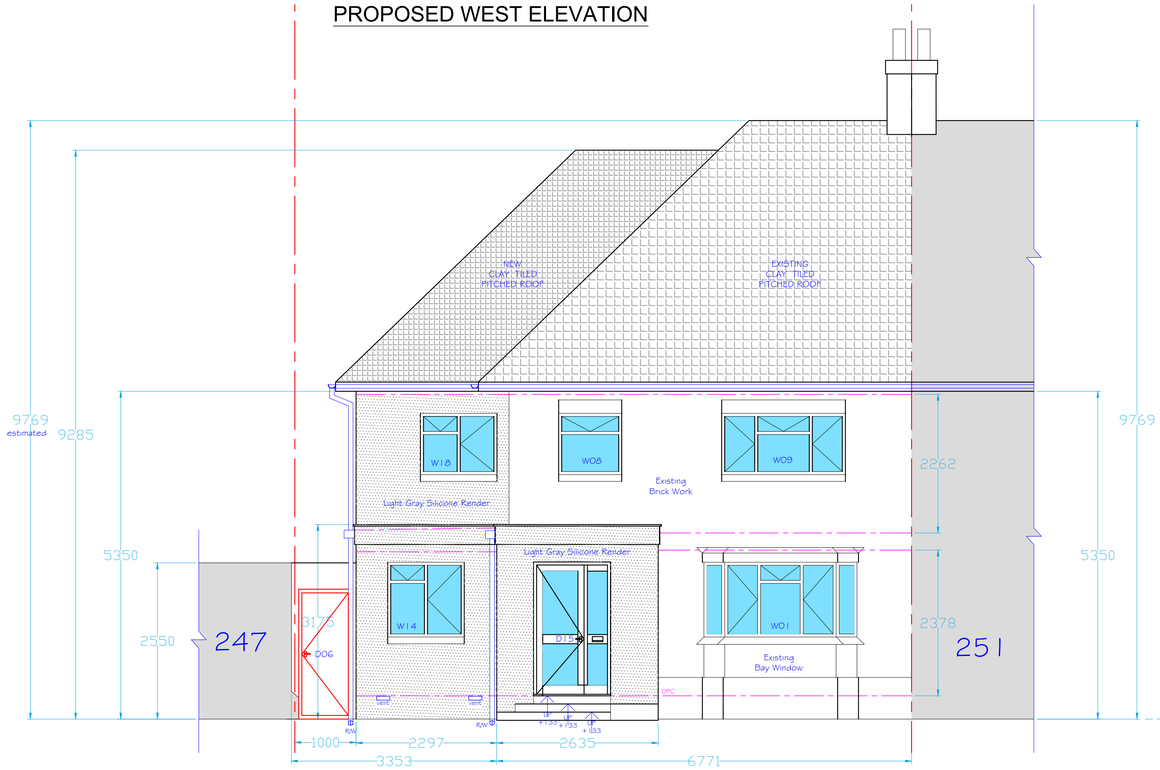

PROPOSED EAST ELEVATION

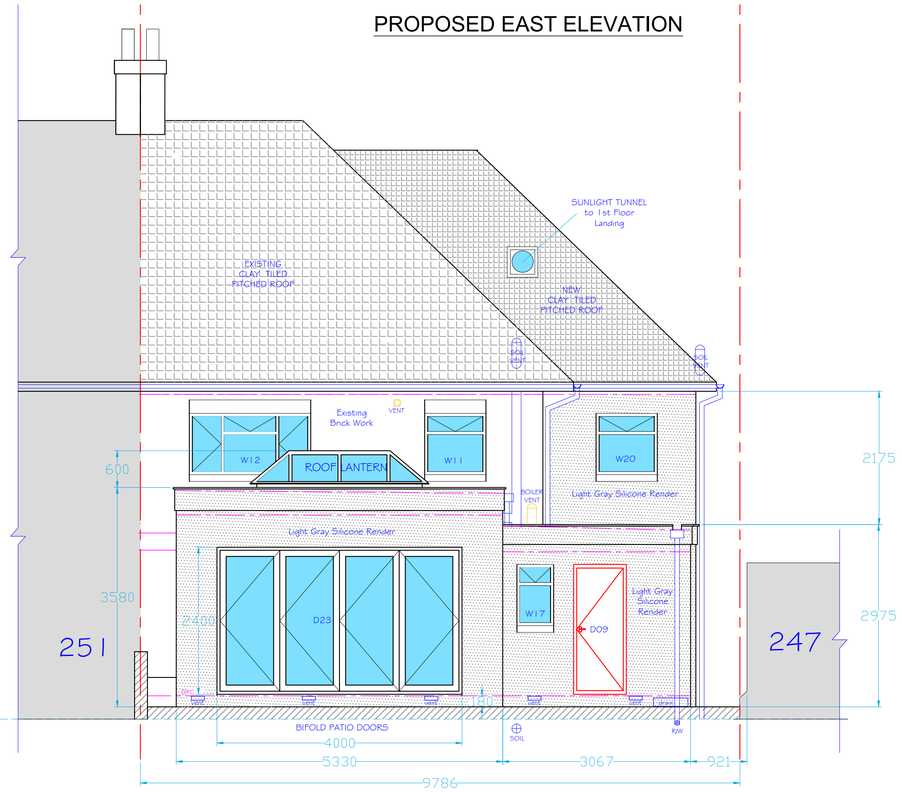

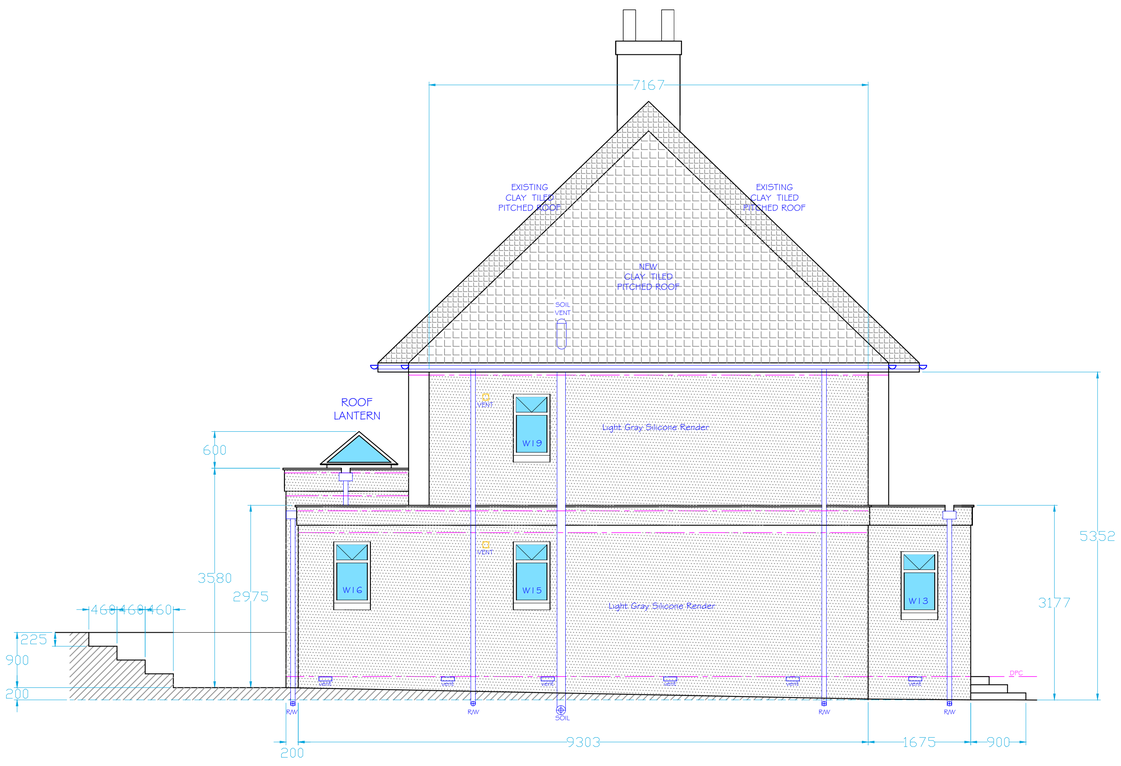

PROPOSED NORTH ELEVATION

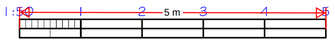

PROPOSED ROOF LAYOUT

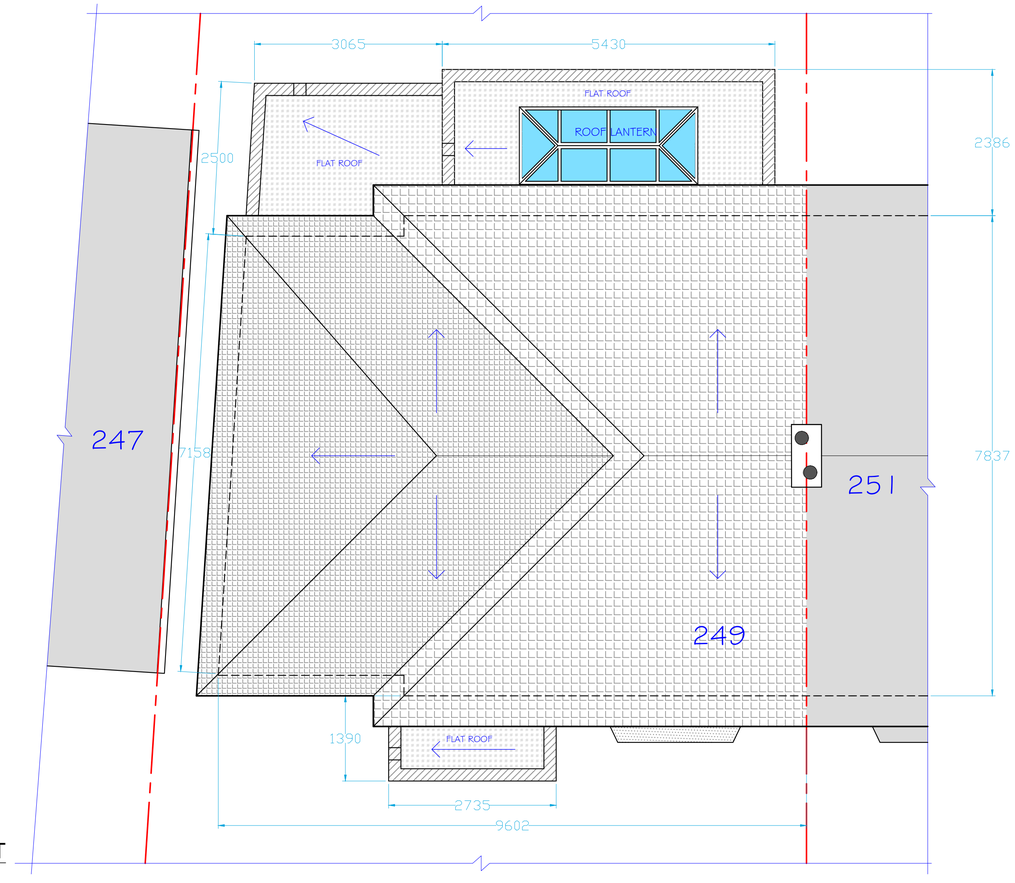

REV.	DESCRIPTION	DATE	BY

NOTES

OPEN PAGE STUDIO

OPENPAGE-STUDIO
7 Ascot Road,
Gravesend, Kent.
DA12 5AL
tel: 07960249322
email: info@openpage-studio.com

CLIENT
Mr & Mrs Dixon

PROJECT
New House Extention

ADDRESS
249, Valley Drive
Gravesend, Kent.
DA12 5SQ

DRAWING
PROPOSED ELEVATION & ROOF LAYOUT

CONTRACT:	0150	JOB:	01
DRAWING:	0150 - 01 - **05**	REVISION:	-
SCALE:	1:50	SHEET:	A1
DRAWN BY	C Page	DATE:	30/10/2025

DO NOT SCALE - ALL DIMENSIONS TO BE VERIFIED PRE MANUFACTURE, AND OR ON SITE, THIS DRAWING IS THE PROPERTY OF OPENPAGE-STUDIO LTD. AND IS NOT TO BE COPIED, REPRODUCED, RETAINED OR DISCLOSED TO ANY UNAUTHORIZED PARTY, EITHER WHOLLY OR IN PART WITHOUT THE CONSENT OF OPENPAGE-STUDIO LTD.

© THIS DRAWING IS COPYRIGHT