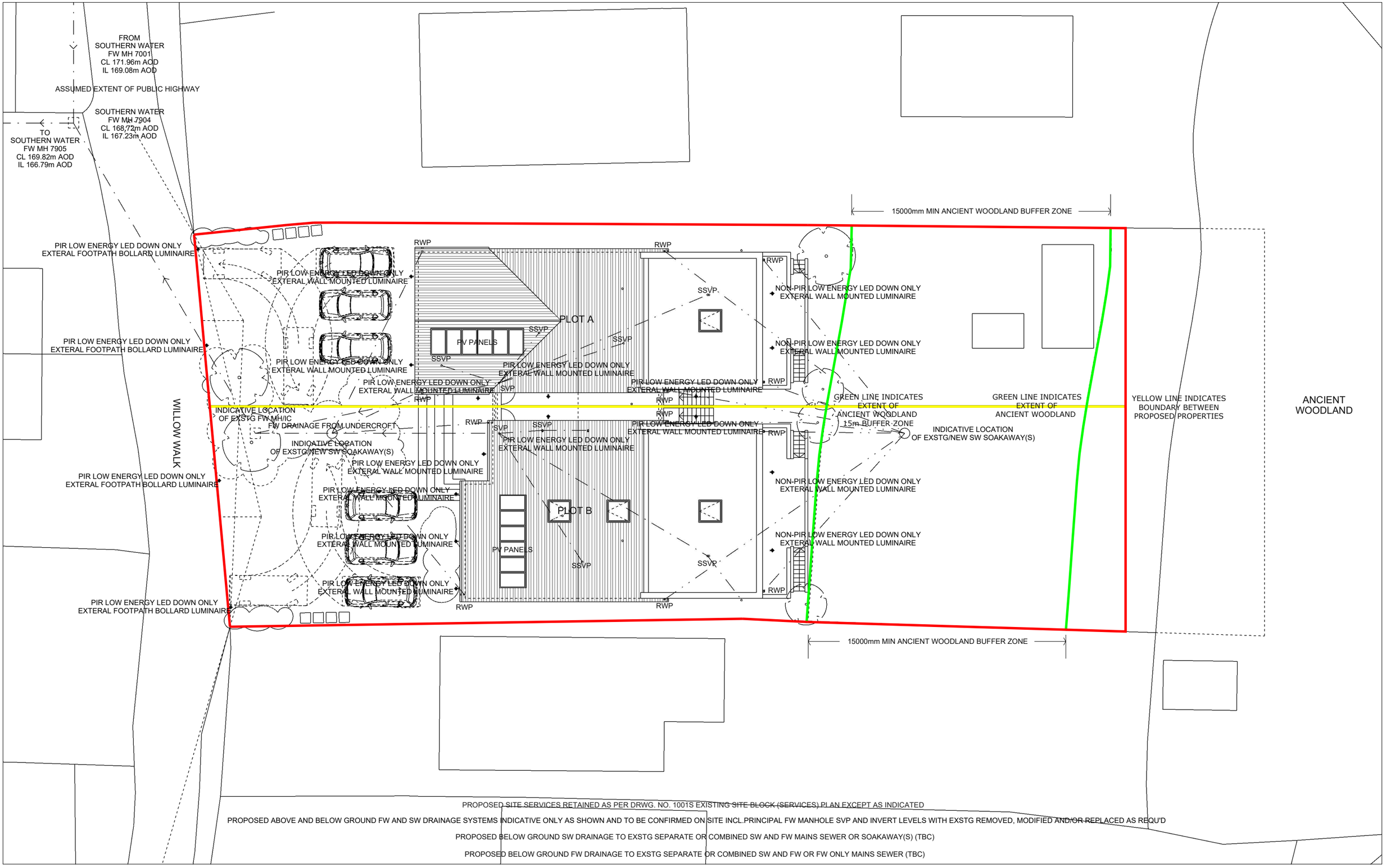

PROPOSED SITE SERVICES RETAINED AS PER DRWG. NO. 1001S EXISTING SITE BLOCK (SERVICES) PLAN EXCEPT AS INDICATED

PROPOSED ABOVE AND BELOW GROUND FW AND SW DRAINAGE SYSTEMS INDICATIVE ONLY AS SHOWN AND TO BE CONFIRMED ON SITE INCL.PRINCIPAL FW MANHOLE SVP AND INVERT LEVELS WITH EXSTG REMOVED, MODIFIED AND/OR REPLACED AS REQU'D

PROPOSED BELOW GROUND SW DRAINAGE TO EXSTG SEPARATE OR COMBINED SW AND FW MAINS SEWER OR SOAKAWAY(S) (TBC)

PROPOSED BELOW GROUND FW DRAINAGE TO EXSTG SEPARATE OR COMBINED SW AND FW OR FW ONLY MAINS SEWER (TBC)

Steve Baker **Architect**

78 Pound Road East Peckham Tonbridge Kent TN12 5BJ

18 Hatton Place London EC1M 8RU

T:+44 (0)1622 870275
E:contact@stevebakerarchitect.com
W:www.stevebakerarchitect.com

S	R	Date	Description

Note - Do not scale from this drawing except for planning application purposes. All dimensions must be checked on site by the contractor and any discrepancies reported immediately.

© COPYRIGHT 2023 STEVE BAKER ARCHITECT
Ordnance Survey. © Crown Copyright 2023. All rights reserved. Supplied by UK Map Centre Licence number 100048957.

arb Architects Registration Board

RIBA Chartered Practice

MR and MRS M. CANTWELL

0 2 1:00 @ A1 4 6m
0 4 1:200 @ A3 8 12m
12 m

Client:
MR and MRS M. CANTWELL

Project Title:
BLUEBELLS, WILLOW WALK, CULVERSTONE

Status:	Stage:	Scale:	Sheet:
BLDG REGS	BR	1:100/200	A1/A3

Drawing Title:
PROPOSED SITE BLOCK PLAN (SERVICES)

Project No:	Disc:	Building:	Package:	Drawing No:	Revision:
A24080	A	-	-	1101S	_