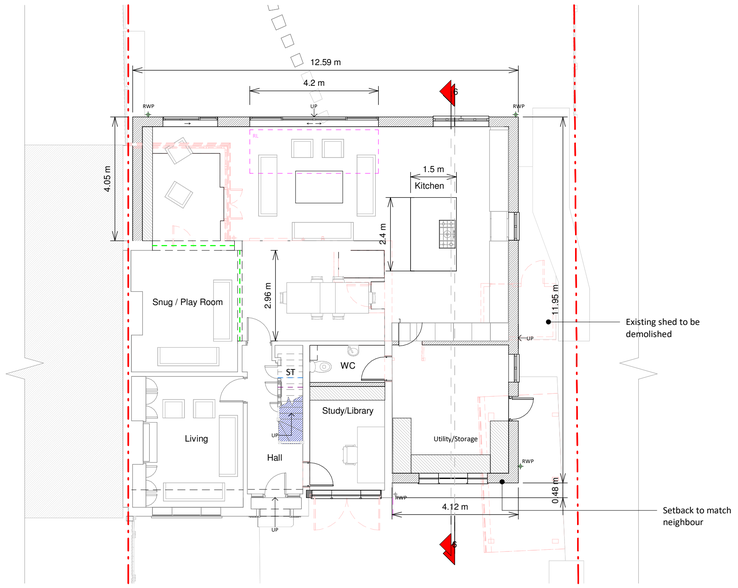

Ground Floor Plan

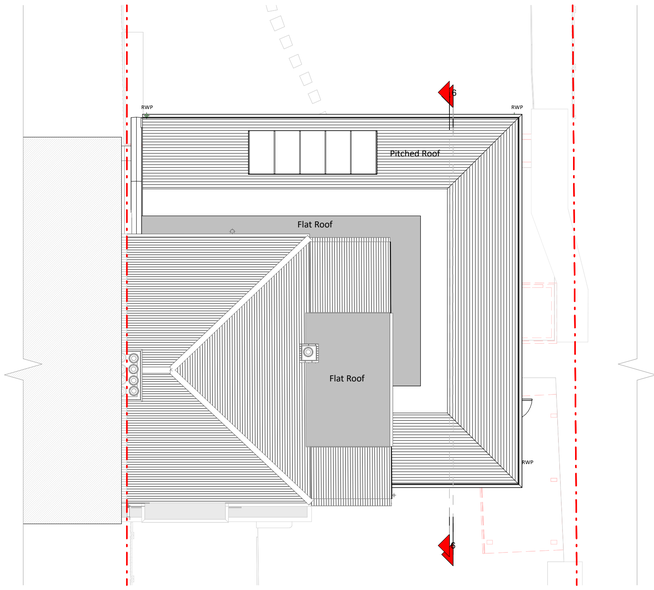

Proposed Roof Plan

Front Elevation

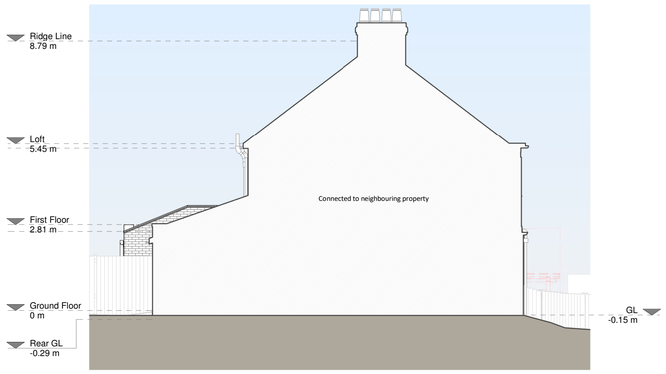

Left Side Elevation

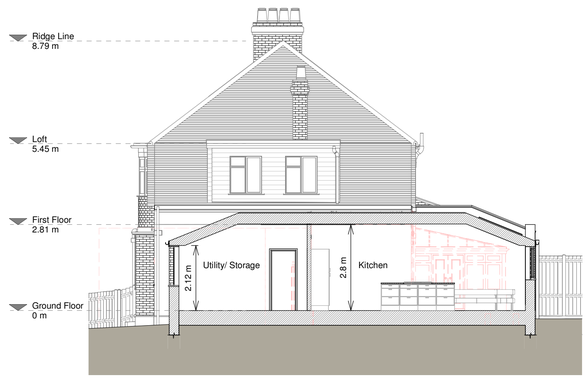

Section B-B

Rear Elevation

Right Side Elevation

Copyright in the design and this drawing is the property of RESI and must not be copied or used for any purpose without written sanction of RESI. This drawing must be read in conjunction with all other relevant documentation and drawings.

RESI accepts no liability for any expense, loss or damage of whatsoever nature and however arising from any variation which has not been referred to them and their approval obtained.

Print out to actual scale. Do not scale from this drawing, use only dimensions shown. All dimensions are deemed to be cross-checked on-site prior to manufacture and construction. Any discrepancies to be reported to RESI immediately.

Proposed Materials:

Brickwork / Walls - Red brick and cream painted render to match existing

Pitched Roof - Concrete tiles to match existing

Windows - Aluminium frame windows

Doors - Aluminium frame doors

RWPs / Gutter's / Fascia's - Black uPVC downpipes, guttering and white fascias to match existing

KEY

- Existing walls
- Proposed walls
- Proposed furniture
- Proposed staircase
- Proposed rooflight
- Boundary line
- Proposed beam
- Proposed drainage
- Existing removed
- 1.5m head height
- 1.8m head height

Revision

Rev	Notes	Date
A	Planning Issue	04/12/2023

RESI Grow your home

Job Title

Proposed Ground floor wraparound, floor plan redesign and all associated works at 2 Bunny Hill Tanyard Hill

Drawing Status

Planning Drawings

Client

Marc White

Drawing Title

Proposed Drawings

Scale	Drawn
1 : 100 @ A1	AR
Date	Checked
Dec 2023	EP
Drawing No.	Rev
B132137-3100	A

1 0 1 2 3 4 5 m

SCALE 1:100 — 5 m