

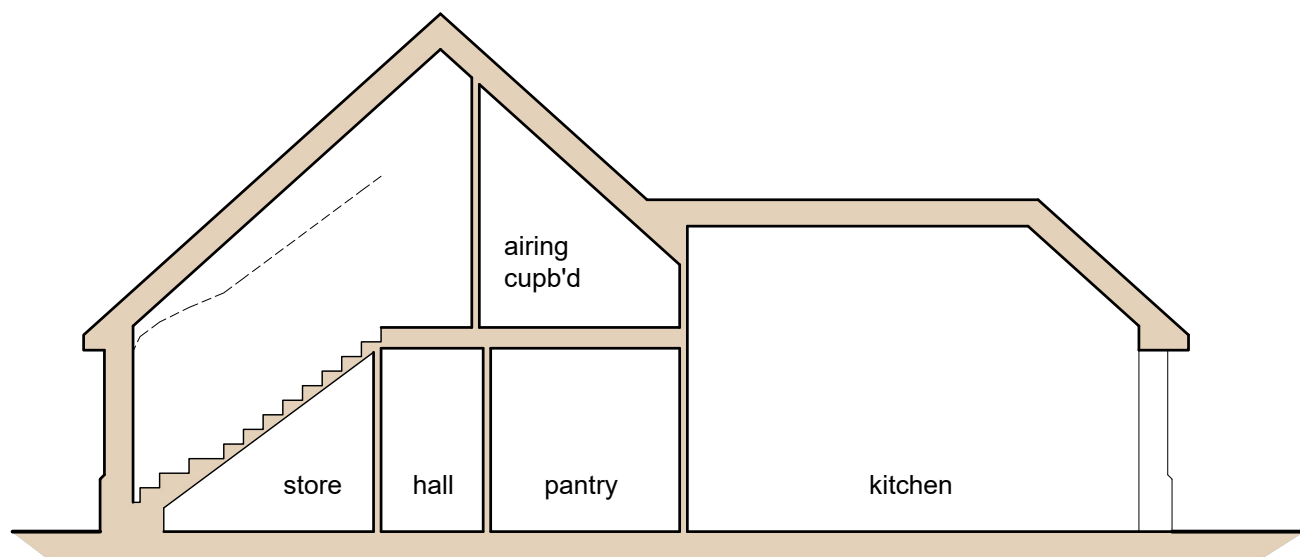

front

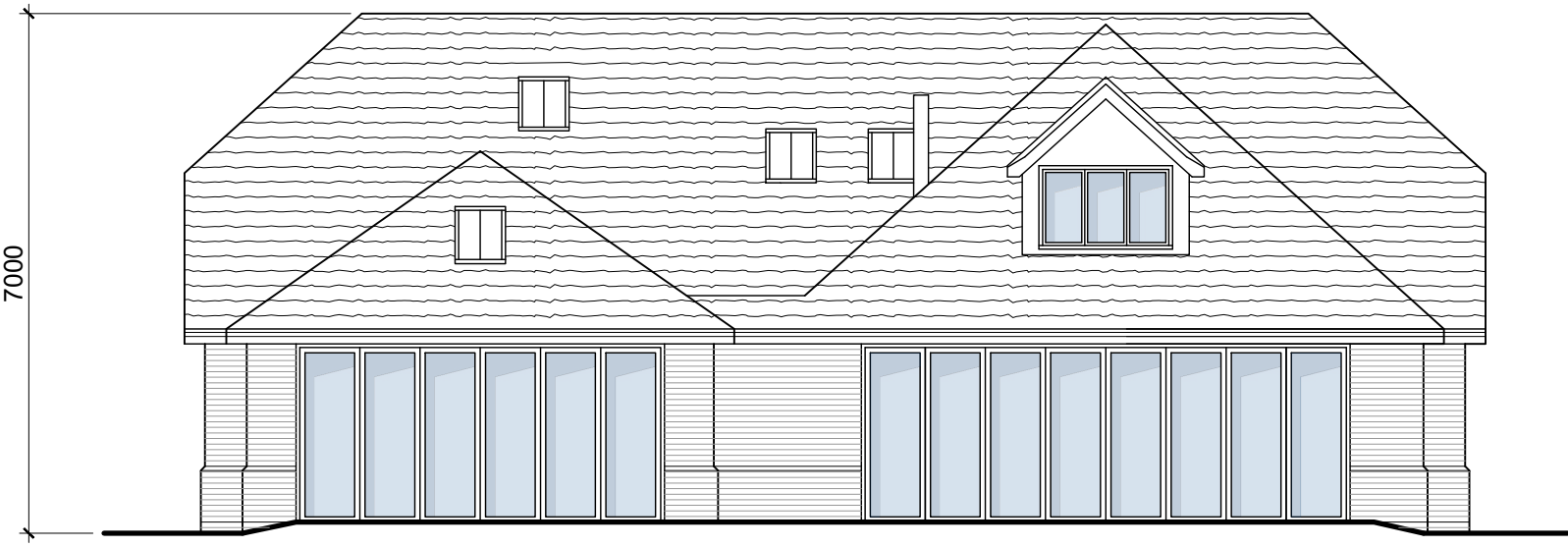

section



rear

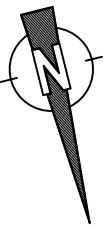
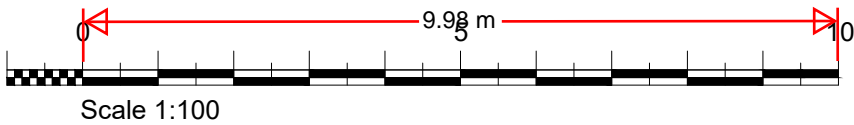

side

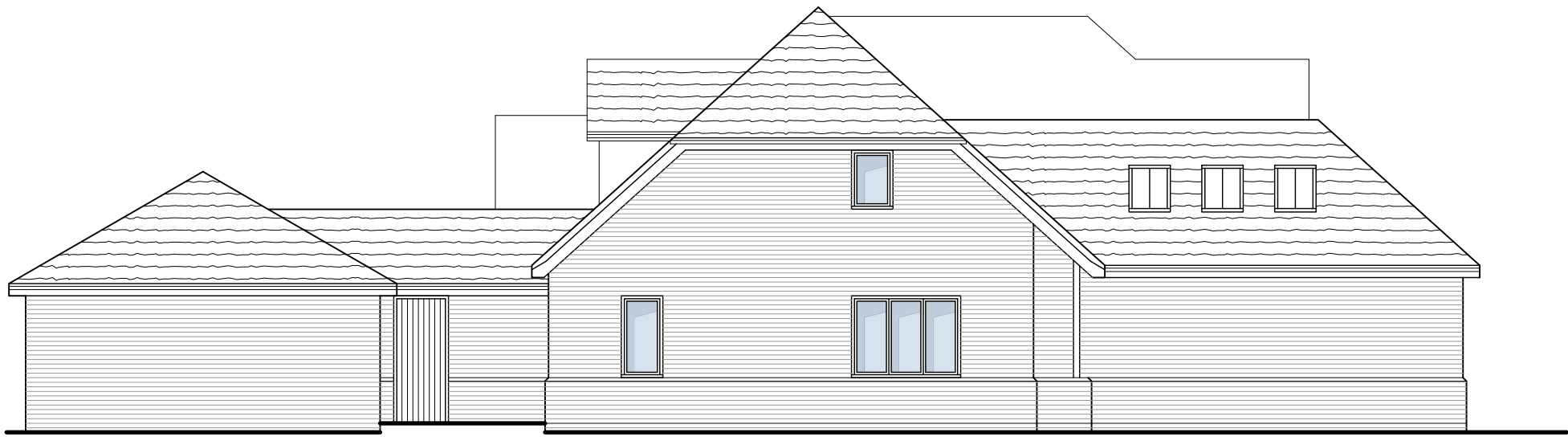

side

External Materials
Slate roof
Multi stock facing brick
Aluminium window frames

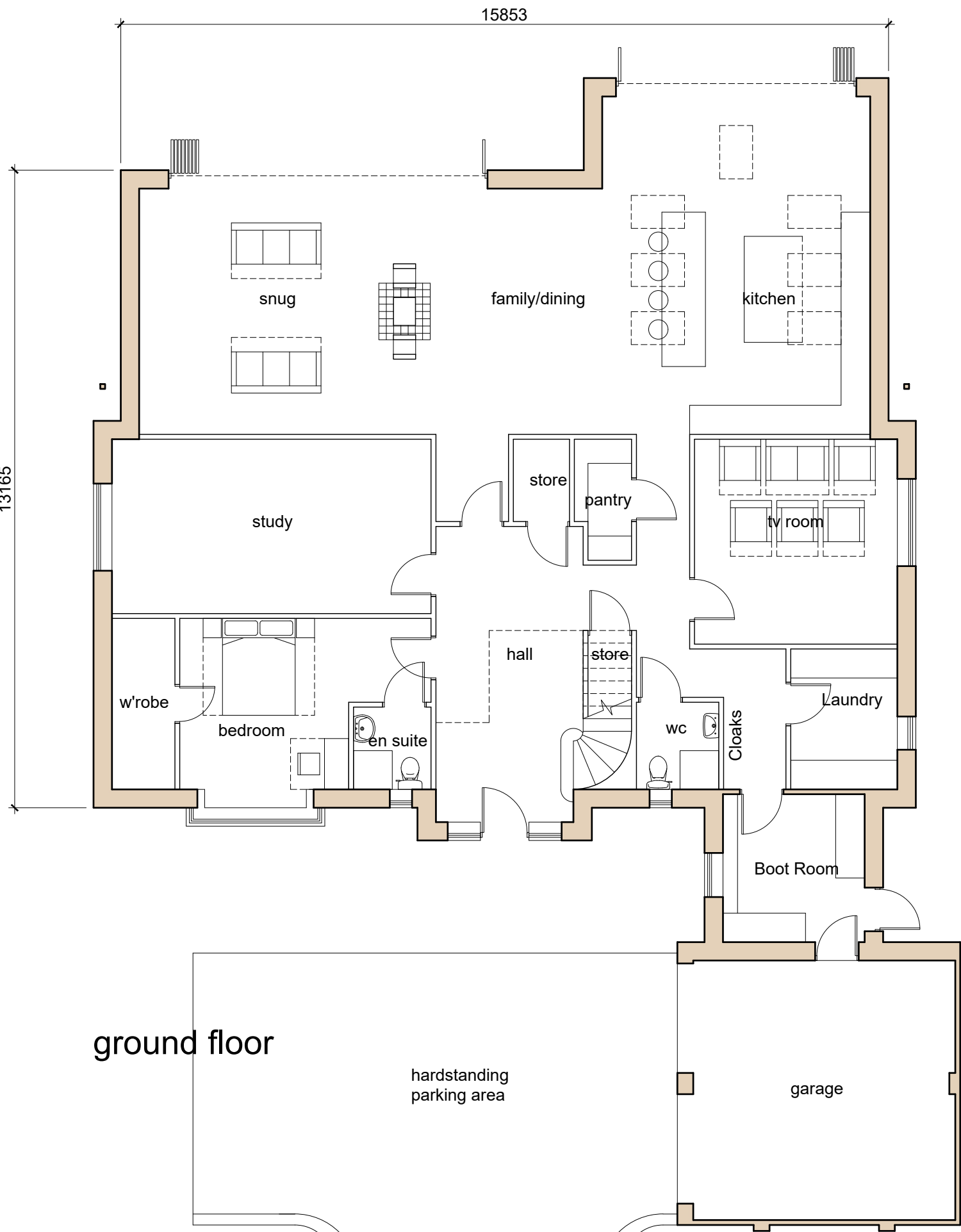

ground floor

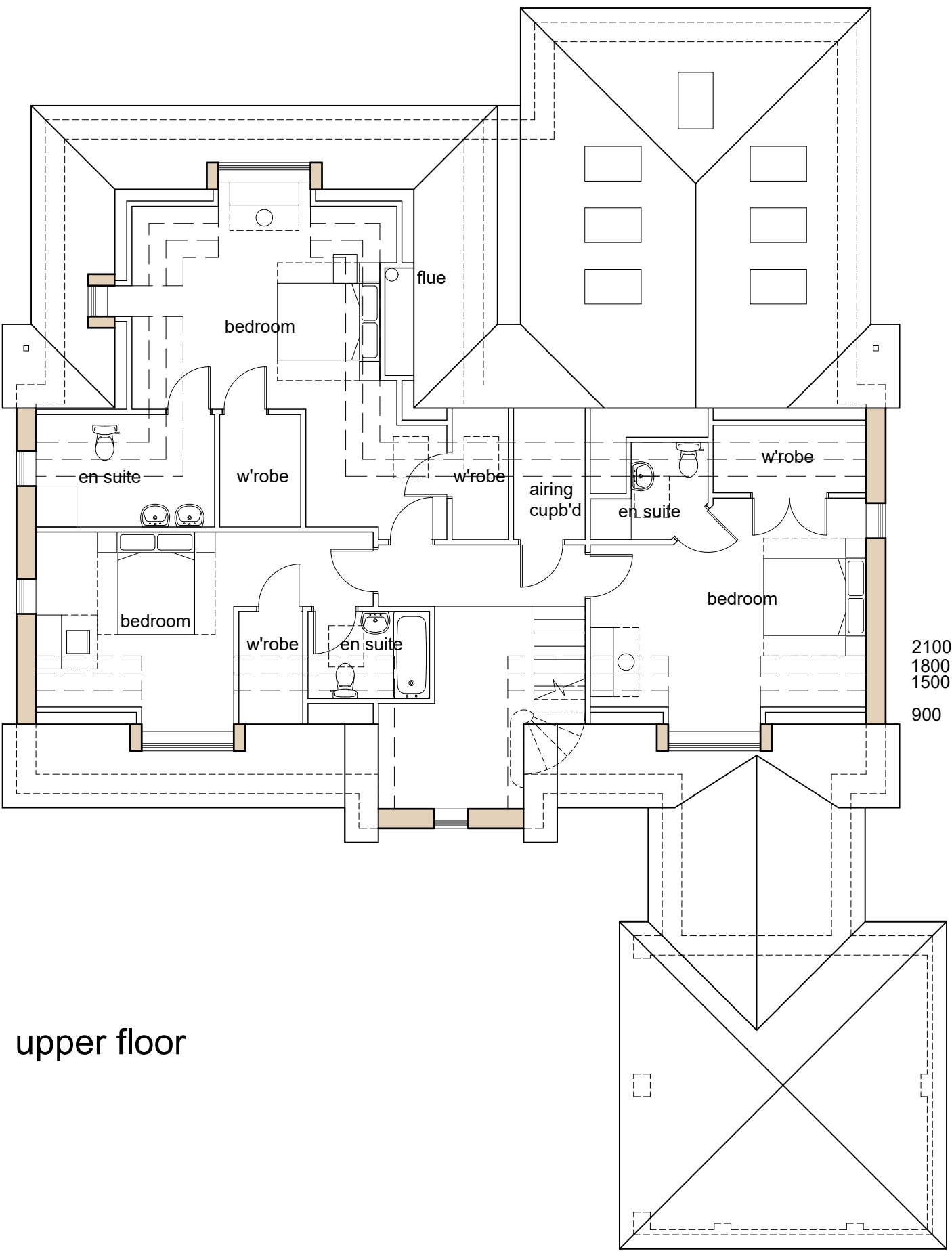

upper floor

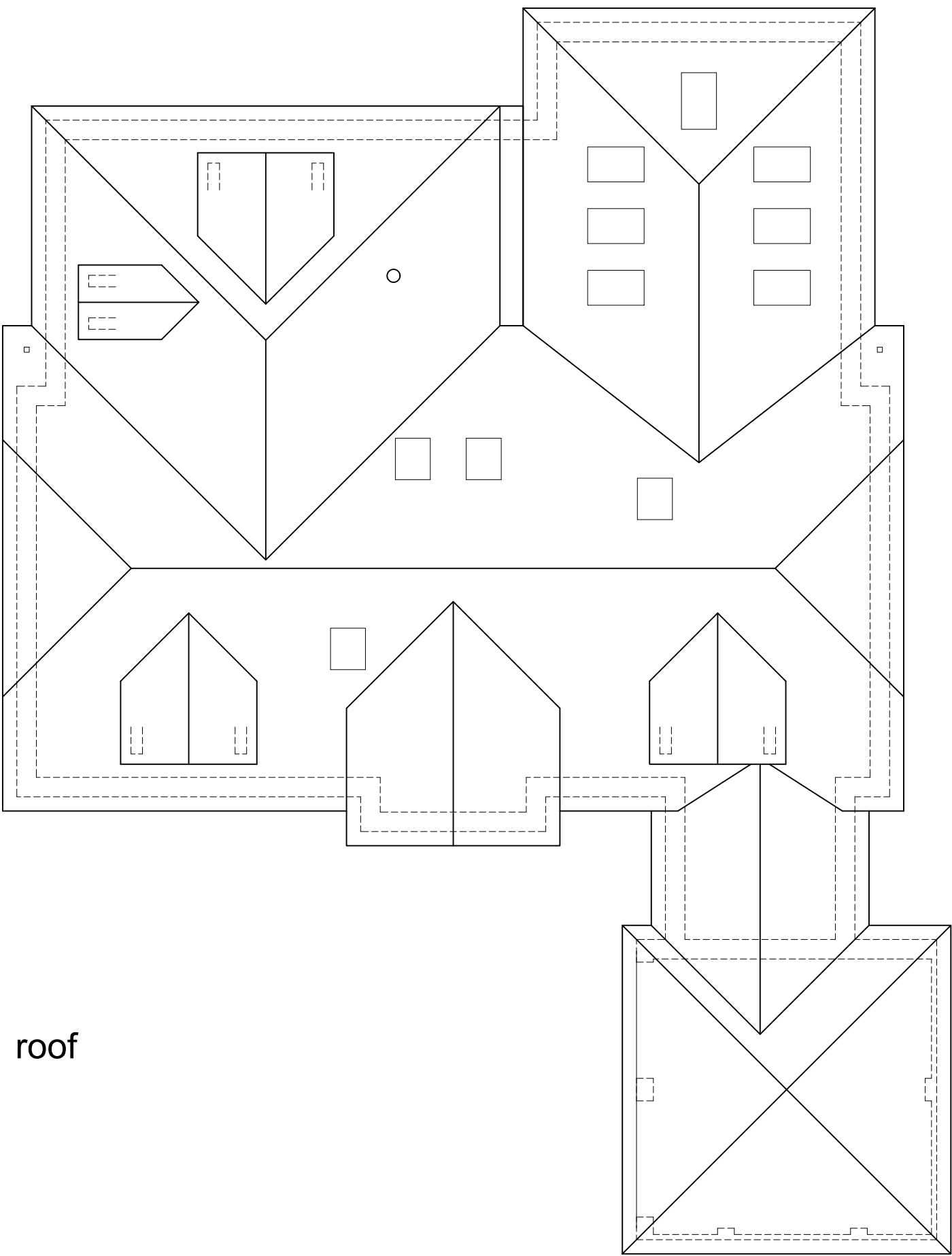

roof

This drawing remains the Copyright of the architects and may not be reproduced in whole or in part without their written permission

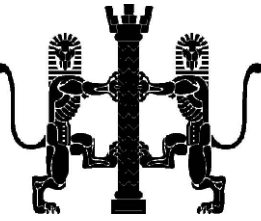

NOTES

Do not scale

Verify all dimensions on site before commencing any work or preparing any shop drawings

All building materials, components and workmanship to comply with the appropriate Public Health Acts, Building Regulations, British & European Standards and Codes of Practice and to the appropriate manufacturers recommendations.

For all specialist work see relevant drawings

All schemes to be set out completely including buildings, roads, drainage and levels prior to the commencement of works

Sites to be checked against Land Registry plans and any necessary Easements to be established

Any discrepancies, errors or omissions to be reported to the architect for further instructions before commencement of works

K		
J		
H		
G		
F		
E		
22.12.25	External materials & dims added	JR
D		
19.12.25	Door to boot room, window to ground floor wc	JR
C		
17.12.25	Door to boot room	JR
B		
15.12.25	Minor changes	JR
A		
11.12.25	Internal layout revised elevations added	JR
Date	Revisions	By

DAC
Architects

21 Stone Street, Gravesend, Kent, DA11 0NP
Tel: 01474 566996 Fax: 01474 320374
Design@DACarchitects.co.uk

Project Title

31 Manor Road
Sole Street, Cobham
Gravesend
DA13 9BW

Client

Mr & Mrs Peterson-Pearce

Drawing Title

Elevations Plans & Sections

As Proposed

Scale	Date	Drawn By
1:100 @ A1	01.12.25	JR

Project No.	Dwg. No.	Rev.
5453	D-17	E