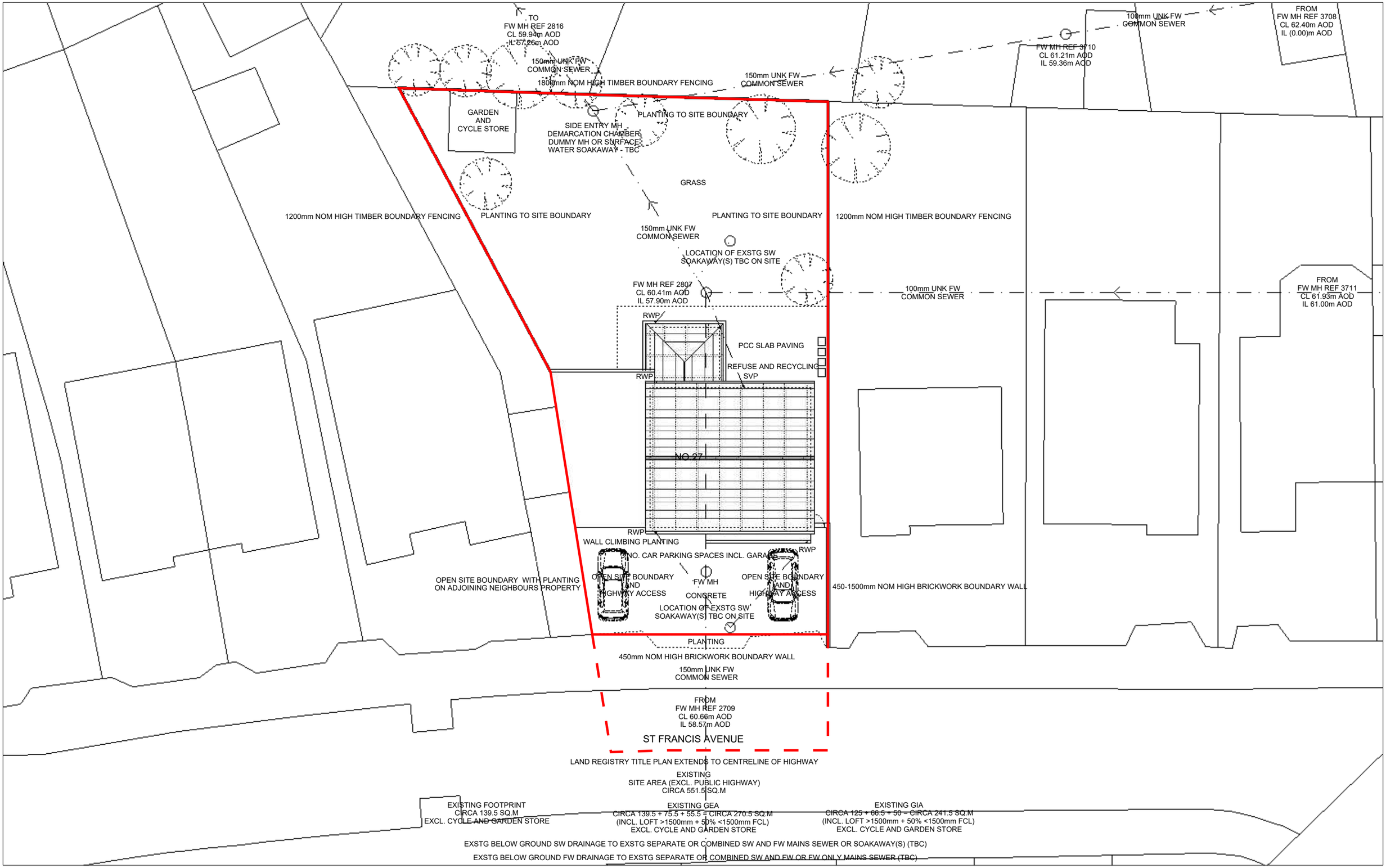

Steve Baker **Architect**

78 Pound Road East Peckham Tonbridge Kent TN12 5BJ

18 Hatton Place London EC1M 8RU

T:+44 (0)1622 870275
E:contact@stevebakerarchitect.com
W:www.stevebakerarchitect.com

S	R	Date	Description

Note - Do not scale from this drawing except for planning application purposes. All dimensions must be checked on site by the contractor and any discrepancies reported immediately.

© COPYRIGHT 2024 STEVE BAKER ARCHITECT
Ordnance Survey. © Crown Copyright 2024. All rights reserved. Supplied by UK Map Centre Licence number 100048957.

arb Architects Registration Board

RIBA Chartered Practice

MS C. WILCOCKS

0 2 1:100 @ A1 4 6m
0 4 1:200 @ A3 8 12m

Client:
MS C. WILCOCKS

Project Title:
27 ST. FRANCIS AVENUE, GRAVESEND

Status:	Stage:	Scale:	Sheet:
PLANNING	P	1:100/200	A1/A3

Drawing Title:
EXISTING SITE BLOCK PLAN

Project No:	Disc:	Building:	Package:	Drawing No:	Revision:
A26020	A	-	-	1001	_