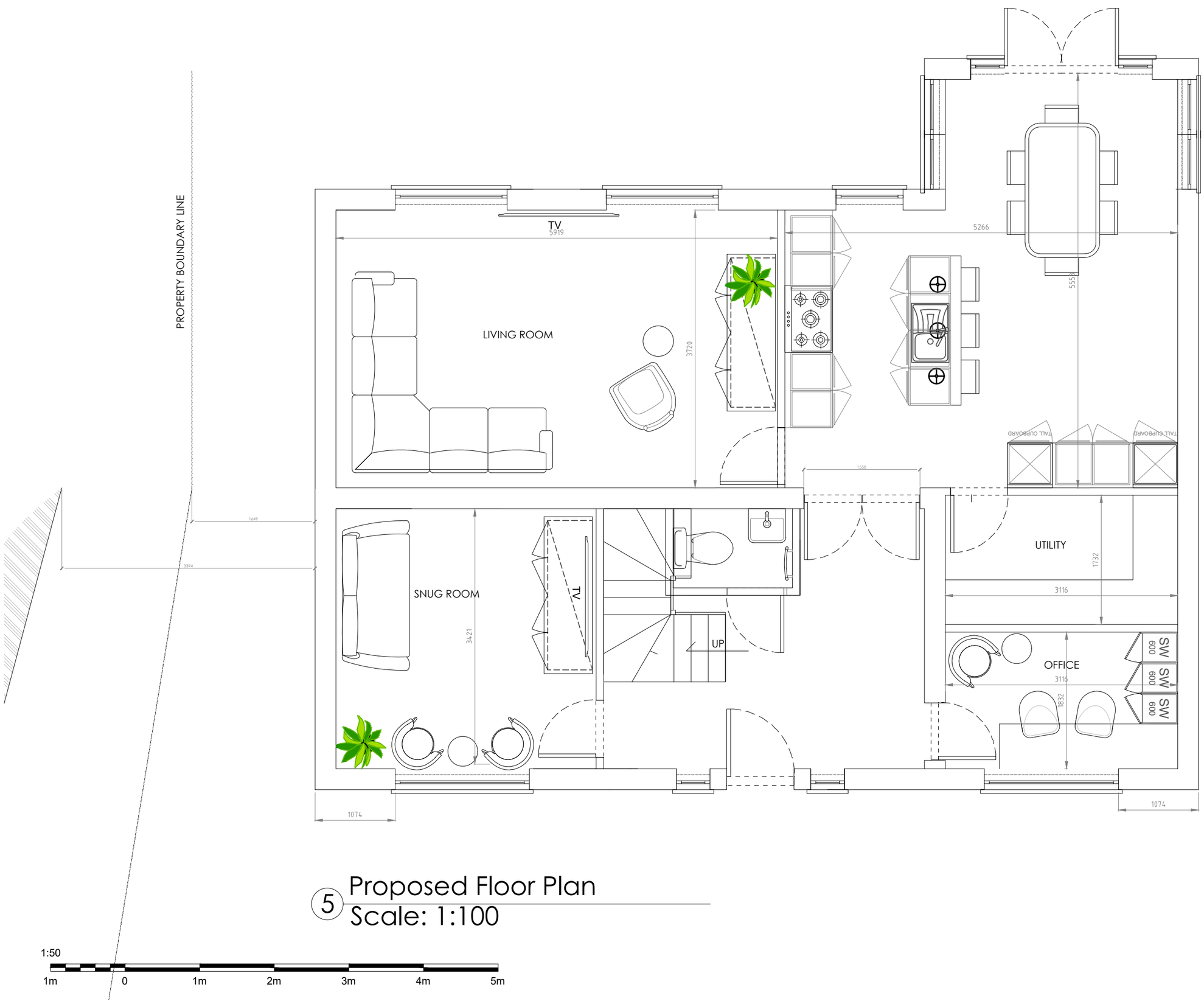

5 Proposed Floor Plan
Scale: 1:100

1:50

1m 0 1m 2m 3m 4m 5m

DRAWING TO BE READ IN CONJUNCTION WITH SCOPE OF WORKS

FLOOR PLATE AREA: XXXX SQFT

REV	DESCRIPTION	DRWN	CHKD	DATE
-	------	--	--	DD/MM/YY

DRAWING STATUS
PITCH DRAWING

CLIENT
Austin Residence

PROJECT ADDRESS
Timber tops, 48 beechwood drive,
Meopham, Gravesend,
DA13 0TX

TITLE
Proposed
Ground Floor Plan

SCALE	1:NTS@A3	DATE	27.01.2026
DRAWN	LS	CHECKED	

PROJECT NO	BLDG.	FLOOR	DETAIL	REV.
25 - 7546-	48	- 00	- PGF	- REV_-

THREE POINT STUDIO
INSPIRE|DESIGN|DELIVER

97 Walnut Tree Road
Shepperton
TW17 0RP

Tel: 077 393 159 77
info@threepointstudio.co.uk
www.threepointstudio.co.uk

The copyright in this drawing is vested in Three Point Studio Limited and its subsidiary companies ("TPS"), and no license or assignment of any kind has been, or is, granted to any third party whether by provision of copies, originals or otherwise, unless agreed expressly in writing by TPS. This drawing may not be copied, shown or given to a third party unless agreed expressly in writing by TPS.
© Copyright TPS

Layouts and all dimensions are subject to confirmation on site prior to commencement of any works. TPS cannot accept responsibility for the accuracy of scaled plans supplied to us by third parties in either hard copy or PDF formats.