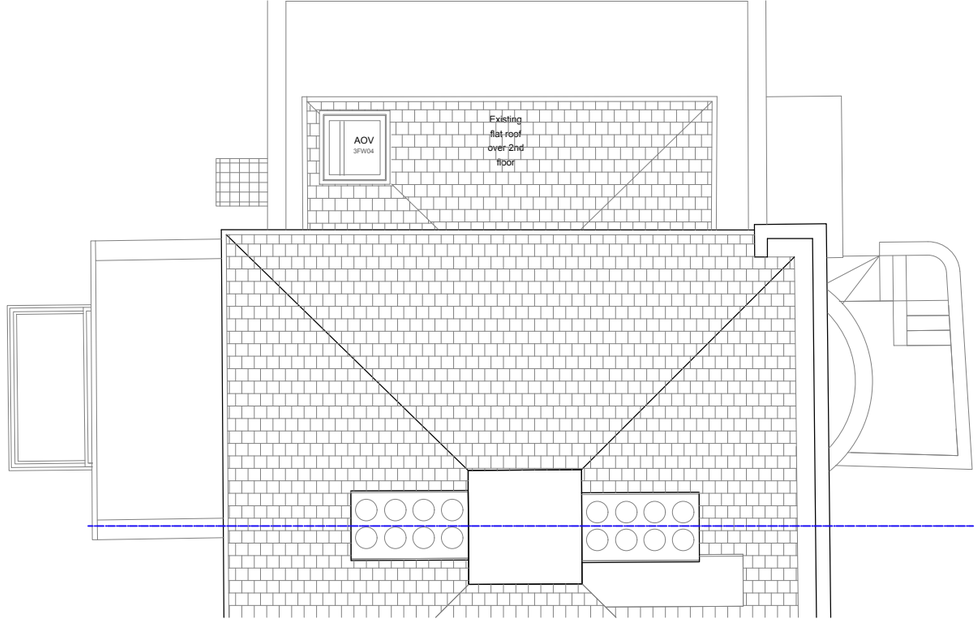

Proposed Roof Plan

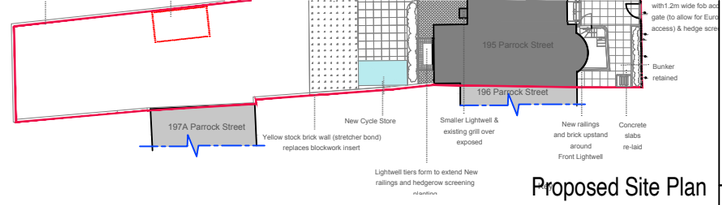

Proposed Site Plan

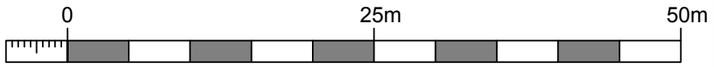

KEY

Partitions, apertures and doors

- fire rated
- existing partitions/walls retained
- removed partitions/walls
- new partitions/walls
- aperture infills
- unit area

Floor finishes

- earthen
- concrete
- brick
- stone slabs

Original features as recorded by JNW Architects May 2016

- window & architrave/ lining
- tall Ogee / low profile / square skirting
- cornice
- architrave
- fireplace & mantle
- picture rail
- original door (see doors below)
- coping stone

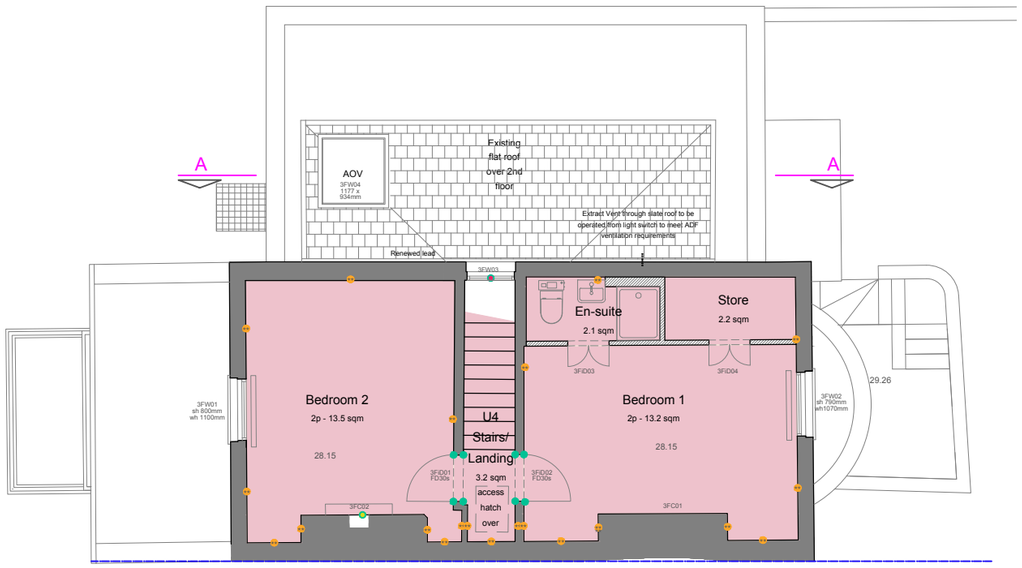

Proposed Third Floor Plan

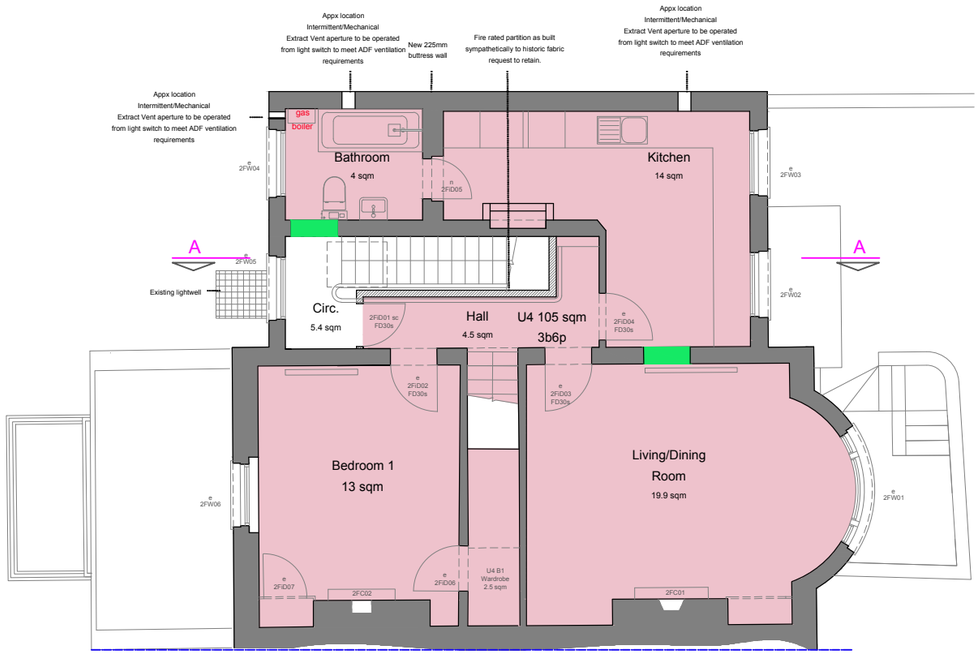

Proposed Second Floor Plan

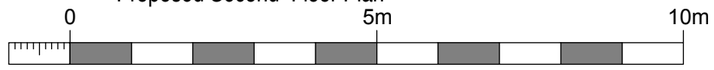

1:100 Scale Bar

All materials, components and workmanship are to comply with the relevant British Standards, Codes of Practice and appropriate manufacturers recommendations.

See relevant drawings for all specialist work.

This drawing and design are copyright of James Clague Architects Ltd, company registration number 8664802

Rev	Date	Description

Project Title

Railton Proposed Flatted Schemes
195 Parrock Street
Gravesend
Kent DA12 1EW

Drawing Description

Proposed Duplex Unit 4
2F, 3F and Roof Plans

Scale

1:100 @ A3

Date

Dec 2025

Drawn By

AF

JAMES CLAGUE
ARCHITECTS

Latchmere House, 26 Watling Street,
Canterbury, Kent CT1 2UD
T: 01227 649 073
E: info@jamesclague.co.uk
W: jamesclague.co.uk

Drawing Number

28711_PL02

Revision

-