

Copyright of Turley

This drawing is for illustrative purposes only and should not be used for any construction or estimation purposes. To be scaled for planning application purposes only. No liability or responsibility is accepted arising from reliance upon the information contained within this drawing.

Plans reproduced by permission of Ordnance Survey on behalf of The Controller of Her Majesty's Stationary Office. © Crown Copyright and database right (2025). All rights reserved. Ordnance Survey Licence number [100020449]

- Site Boundary
- Study Area
- Spot height
- Contour

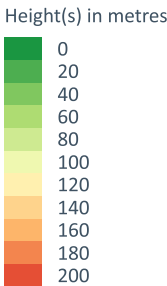

CLIENT:

Taylor Wimpey Strategic Land

PROJECT:

Land at Norwood Lane, Meopham

DRAWING:

Figure 3 - Topography Plan

PROJECT NUMBER:

02651

DRAWING NUMBER:

03

CHECKED BY:

JE

REVISION:

1.0

STATUS:

Draft

DATE:

March 2025

SCALE:

1:17500 @ A3

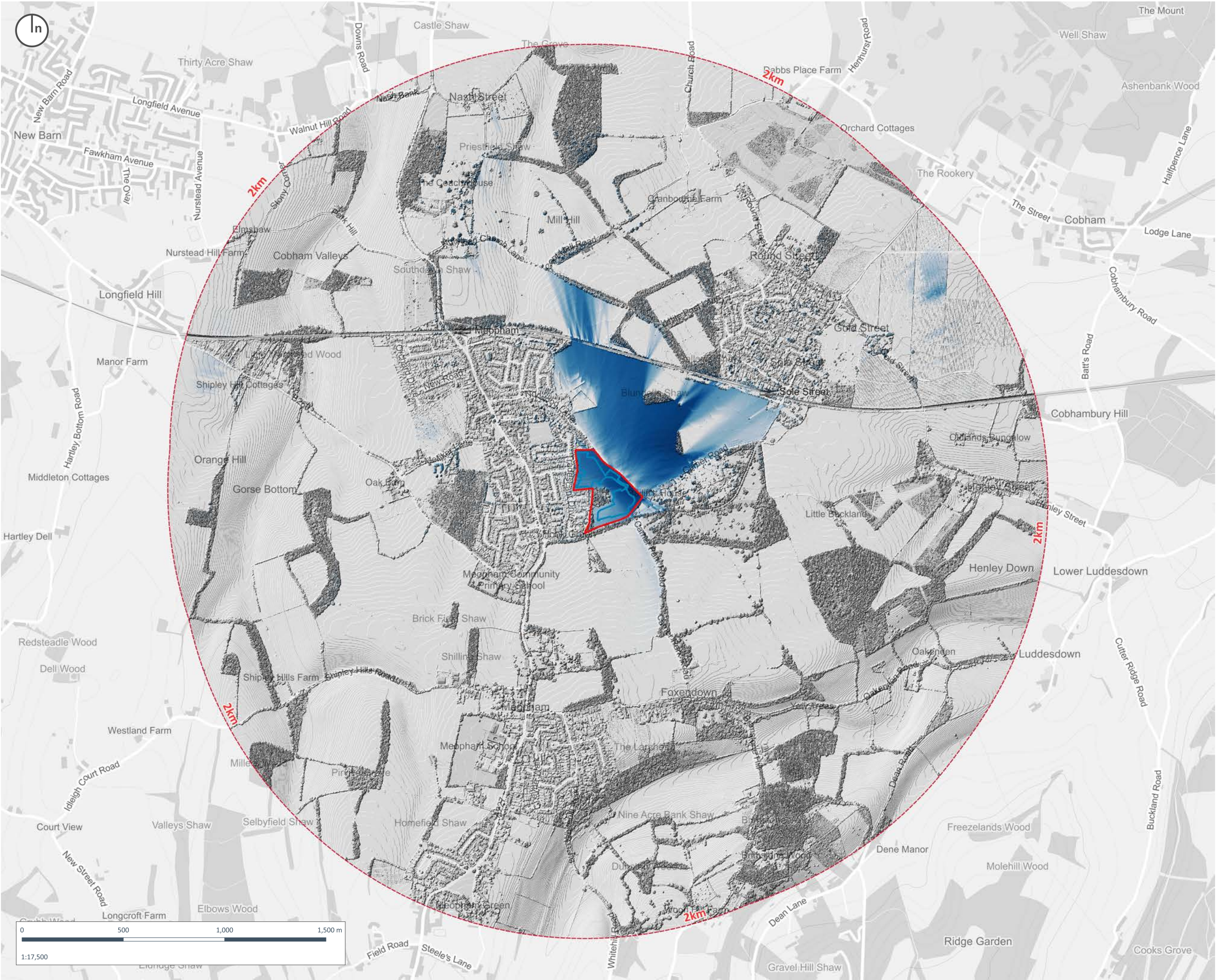

Copyright of Turley

This drawing is for illustrative purposes only and should not be used for any construction or estimation purposes. To be scaled for planning application purposes only. No liability or responsibility is accepted arising from reliance upon the information contained within this drawing.

Plans reproduced by permission of Ordnance Survey on behalf of The Controller of Her Majesty's Stationery Office. © Crown Copyright and database right [2025]. All rights reserved. Ordnance Survey Licence number [100020449]

Site Boundary

Study Area

Zone of Theoretical Visibility

High potential visibility

No visibility

Notes:-
This viewshed was created using Lidar data from Defra Data Services Platform. The most recent data to cover this area is from 2022. The inset map shows the building heights (in metres from ground level) used for the viewshed.



CLIENT:
Taylor Wimpey Strategic Land

PROJECT:
Land at Norwood Lane, Meopham

DRAWING:
Figure 4 - Zone of Theoretical Visibility

PROJECT NUMBER:
02651

DRAWING NUMBER: 04
CHECKED BY: JE

REVISION: 1.0
STATUS: Draft

DATE: March 2025
SCALE: 1:17,500 @ A3



Plans reproduced by permission of Ordnance Survey on behalf of The Controller of Her Majesty's Stationery Office. © Crown Copyright and database right [2025]. All rights reserved. Ordnance Survey Licence number [100020449]

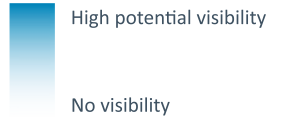

This viewshed was created using Lidar data from Defra Data Services Platform. The most recent data to cover this area is from 2022. The inset map shows the building heights (in metres from ground level) used for the viewshed.



1:8,000 @ A3



Copyright of Turley

This drawing is for illustrative purposes only and should not be used for any construction or estimation purposes. To be scaled for planning application purposes only. No liability or responsibility is accepted arising from reliance upon the information contained within this drawing.

Plans reproduced by permission of Ordnance Survey on behalf of The Controller of Her Majesty's Stationary Office. © Crown Copyright and database right [2025]. All rights reserved. Ordnance Survey Licence number [100020449]



Ref	Viewpoint Locations
1A	View from Camer Road looking south west
1B	View from Camer Road looking west
1C	View from junction of Camer Road and Camer Street looking west
1D	View from junction of Norwood Lane and Camer Road looking west
1E	View from Camer Road looking north west
2A	View from junction of Green Lane and Tradescant Drive looking north east
2B	View from Green Lane looking north east
3A	View from junction of Green Lane and Camer Park Road looking north west
3B	View from junction of Camer Park Road and PROW NS252 looking north west
4A	View from Norwood Lane looking south west
4B	View from Norwood Lane looking south west
5A	View from PROW NS192 looking south
5B	View from PROW NS192 next to Blundells Shaw looking south west
6	View from PROW NS252 looking north west
7	View from PROW NS173 looking north west
8	View from PROW NS250 looking south east

CLIENT: Taylor Wimpey Strategic Land

PROJECT: Land at Norwood Lane, Meopham

DRAWING: Figure 5 - Viewpoint Location Plan

PROJECT NUMBER: 02651

DRAWING NUMBER: 05

CHECKED BY: JE

REVISION: 1.0

STATUS: Draft

DATE: August 2025

SCALE: 1:9000 @ A3

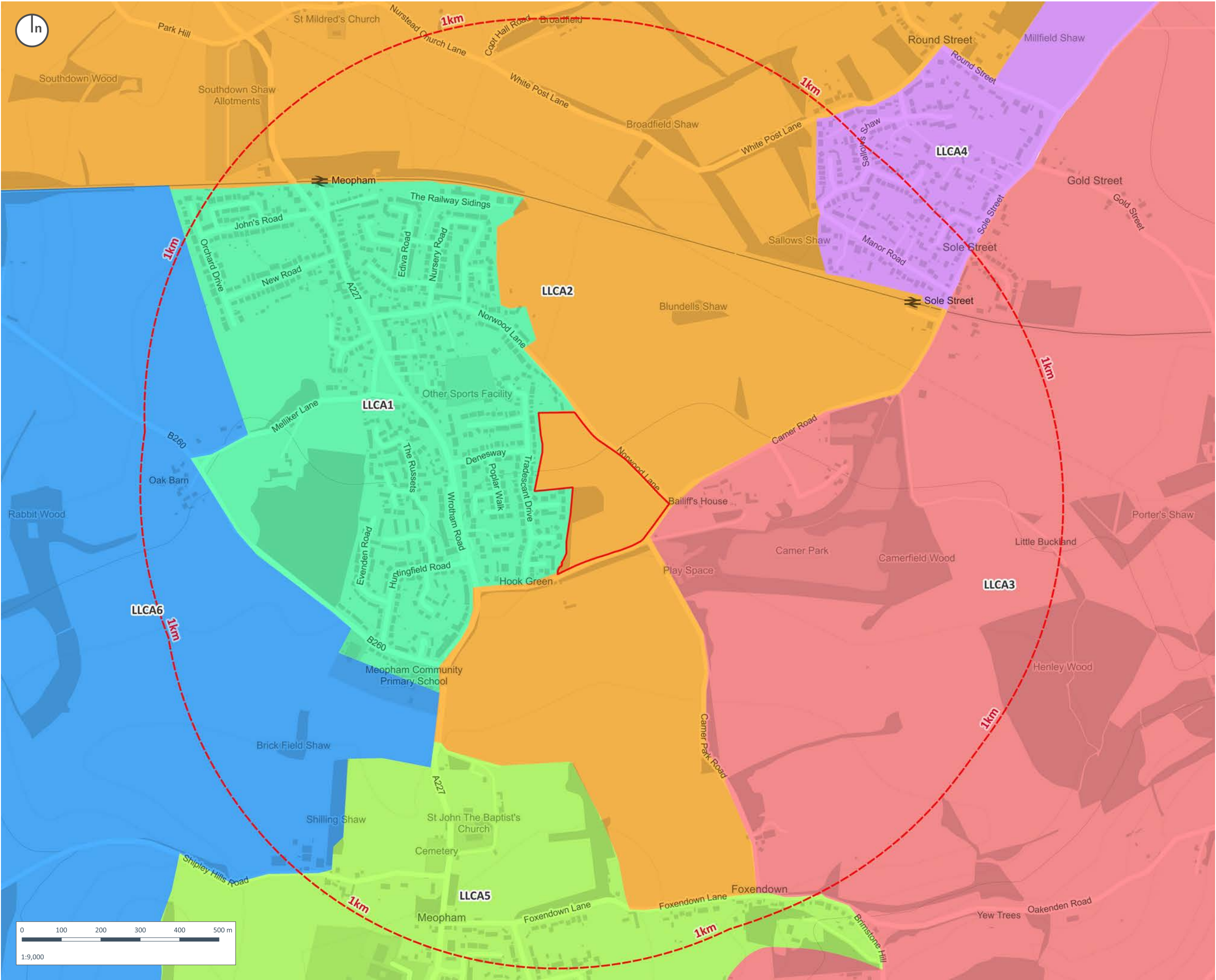

Copyright of Turley

This drawing is for illustrative purposes only and should not be used for any construction or estimation purposes. To be scaled for planning application purposes only. No liability or responsibility is accepted arising from reliance upon the information contained within this drawing.

Plans reproduced by permission of Ordnance Survey on behalf of The Controller of Her Majesty's Stationery Office. © Crown Copyright and database right [2025]. All rights reserved. Ordnance Survey Licence number [100020449]

- Site Boundary
- Study Area
- LLCA1
- LLCA1 – Hook Green Village
- LLCA2 – Agricultural land east of Hook Green
- LLCA3 – West Kent Downs (National Landscape)
- LLCA4 - Sole Street Village
- LLCA5 – Meopham Village
- LLCA6 - Agricultural land west of Hook Green

CLIENT:
Taylor Wimpey Strategic Land

PROJECT:
Land at Norwood Lane, Meopham

DRAWING:
Figure 6 - Landscape Character Areas Plan

PROJECT NUMBER:
02651

DRAWING NUMBER:
06

CHECKED BY:
CM

REVISION:
1.0

STATUS:
Draft

DATE:
August 2025

SCALE:
1:9000 @ A3



Copyright of Turley

This drawing is for illustrative purposes only and should not be used for any construction or estimation purposes. To be scaled for planning application purposes only. No liability or responsibility is accepted arising from reliance upon the information contained within this drawing.

Plans reproduced by permission of Ordnance Survey on behalf of The Controller of Her Majesty's Stationery Office. © Crown Copyright and database right [2025]. All rights reserved. Ordnance Survey Licence number [100020449]

Site Boundary

Study Area

Views

Ref	Viewpoint Locations
1A	View from Camer Road looking south west
1B	View from Camer Road looking west
1C	View from junction of Camer Road and Camer Street looking west
1D	View from junction of Norwood Lane and Camer Road looking west
1E	View from Camer Road looking north west
2A	View from junction of Green Lane and Tradescant Drive looking north east
2B	View from Green Lane looking north east
3A	View from junction of Green Lane and Camer Park Road looking north west
3B	View from junction of Camer Park Road and PROW NS252 looking north west
4A	View from Norwood Lane looking south west
4B	View from Norwood Lane looking south west
5A	View from PROW NS192 looking south
5B	View from PROW NS192 next to Blundells Shaw looking south west
6	View from PROW NS252 looking north west
7	View from PROW NS173 looking north west
8	View from PROW NS250 looking south east

CLIENT:

Taylor Wimpey Strategic Land

PROJECT:

Land at Norwood Lane, Meopham

DRAWING:

Figure 5 - Viewpoint Location Plan

PROJECT NUMBER:

02651

DRAWING NUMBER:

05

CHECKED BY:

JE

REVISION:

1.0

STATUS:

Draft

DATE:

August 2025

SCALE:

1:9000 @ A3



REPRESENTATIVE VIEWPOINT 1A View from Camer Road looking south west

VIEWPOINT LOCATION

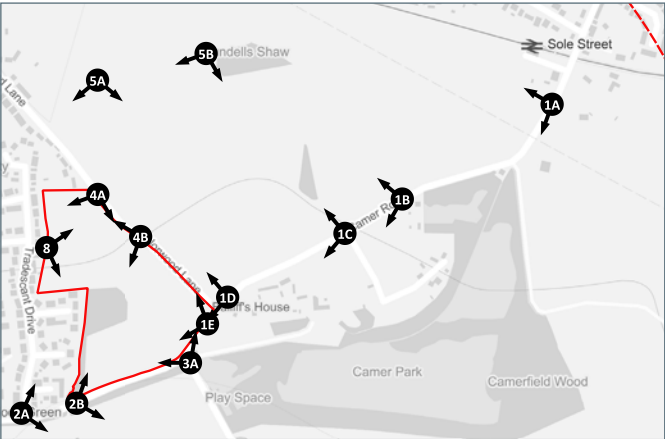

VIEWPOINT INFORMATION

VISUALISATION TYPE: Annotated viewpoint photograph (Type 1)
PROJECTION: Planar (or cylindrical)
ENLARGEMENT FACTOR: 100% @ A3
DATE/TIME OF CAPTURED PHOTOGRAPHY: 27/03/2025 11:38
CAMERA MAKE & MODEL: NIKON D3000 DSLR
CAMERA LENS: NIKON standard - Cropped frame + 33.33mm lens
HORIZONTAL FIELD OF VIEW: 250°
DIRECTION OF VIEW: Southwest

Copyright of Turley
This drawing is for illustrative purposes only and should not be used for any construction or estimation purposes. To be scaled for planning application purposes only. No liability or responsibility is accepted arising from reliance upon the information contained within this drawing.
Plans reproduced by permission of Ordnance Survey on behalf of The Controller of Her Majesty's Stationary Office. © Crown Copyright and database right (2019). All rights reserved. Ordnance Survey Licence number [100020449]

CLIENT:
Taylor Wimpey Strategic Land

PROJECT:
Land at Norwood Lane, Meopham

DRAWING:
Figure 7 - Viewpoint Photography

PROJECT NUMBER:
02651

DRAWING NUMBER: 07	CHECKED BY: CM
REVISION: 0	STATUS: Final
DATE: July 2025	SCALE: NTS



REPRESENTATIVE VIEWPOINT 1A View from Camer Road looking south west



REPRESENTATIVE VIEWPOINT 1B View from Camer Road looking west

VIEWPOINT LOCATION

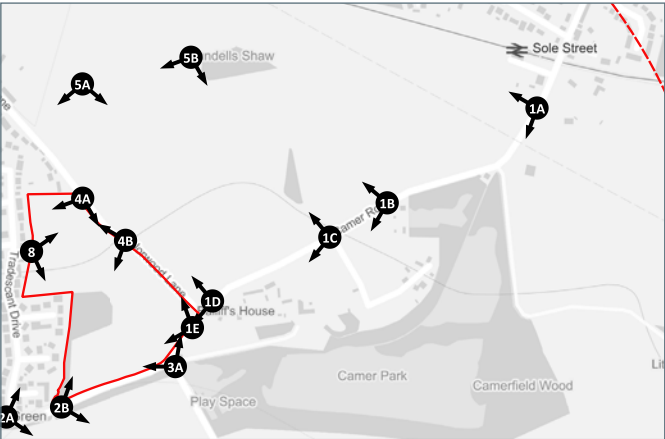

VIEWPOINT INFORMATION

VISUALISATION TYPE: Annotated viewpoint photograph (Type 1)
PROJECTION: Planar (or cylindrical)
ENLARGEMENT FACTOR: 100% @ A3
DATE/TIME OF CAPTURED PHOTOGRAPHY: 27/03/2025 11:45
CAMERA MAKE & MODEL: NIKON D3000 DSLR
CAMERA LENS: NIKON standard - Cropped frame + 33.33mm lens
HORIZONTAL FIELD OF VIEW: 280°
DIRECTION OF VIEW: West

Copyright of Turley
This drawing is for illustrative purposes only and should not be used for any construction or estimation purposes. To be scaled for planning application purposes only. No liability or responsibility is accepted arising from reliance upon the information contained within this drawing.
Plans reproduced by permission of Ordnance Survey on behalf of The Controller of Her Majesty's Stationery Office. © Crown Copyright and database right (2019). All rights reserved. Ordnance Survey Licence number [100020449]

CLIENT:
Taylor Wimpey Strategic Land

PROJECT:
Land at Norwood Lane, Meopham

DRAWING:
Figure 7 - Viewpoint Photography

PROJECT NUMBER:
02651

DRAWING NUMBER: 07	CHECKED BY: CM
REVISION: 0	STATUS: Final
DATE: July 2025	SCALE: NTS



REPRESENTATIVE VIEWPOINT 1B View from Camer Road looking west