Existing

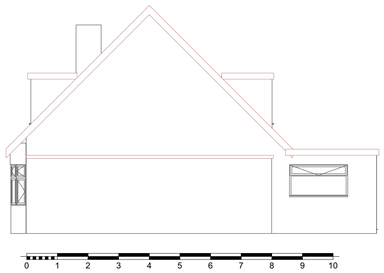

1 East Elevation Existing 1:100

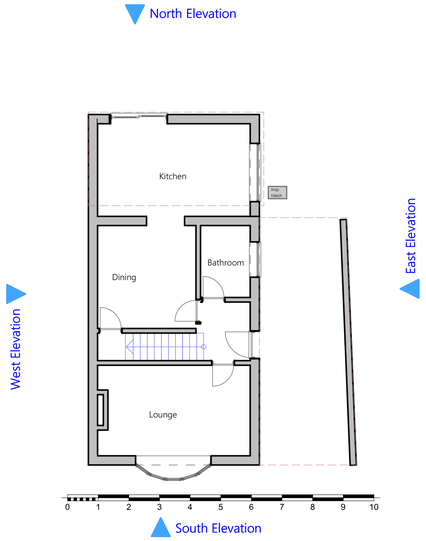

5 GF Ground Floor Exisiting 1:100

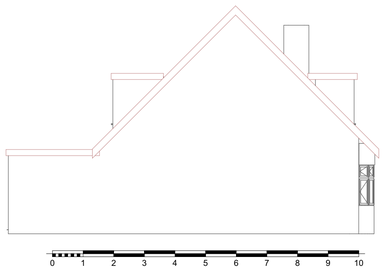

2 West Elevation Existing 1:100

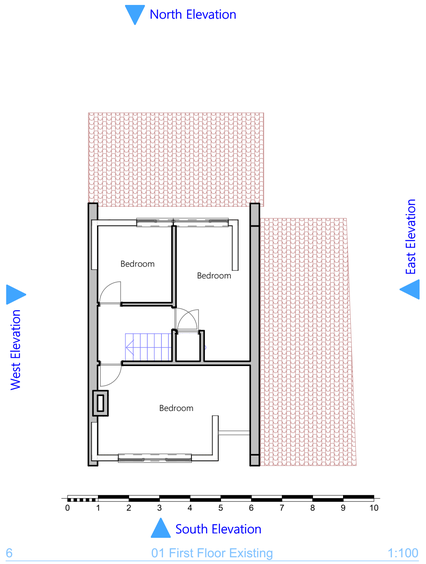

6 01 First Floor Existing 1:100

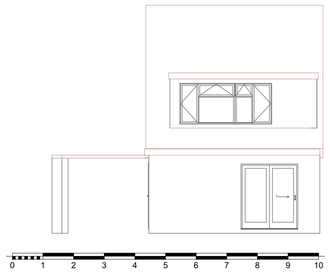

3 North Elevation Existing 1:100

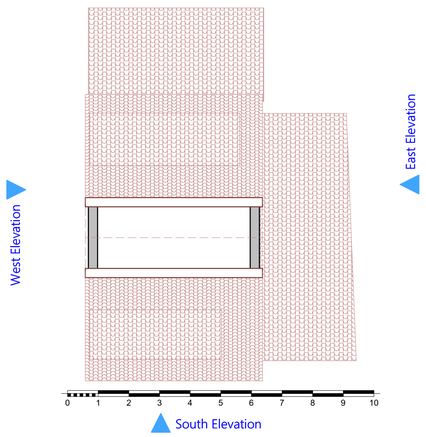

7 Roof -Exisiting 1:100

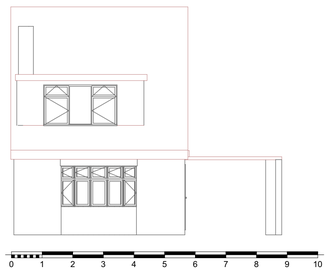

4 South Elevation Existing 1:100

Proposed

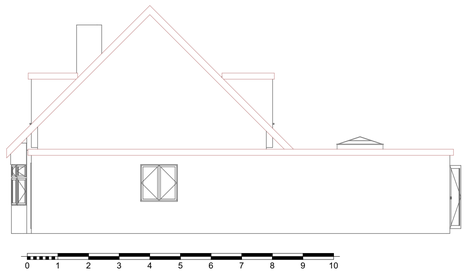

8 East Elevation Proposed 1:100

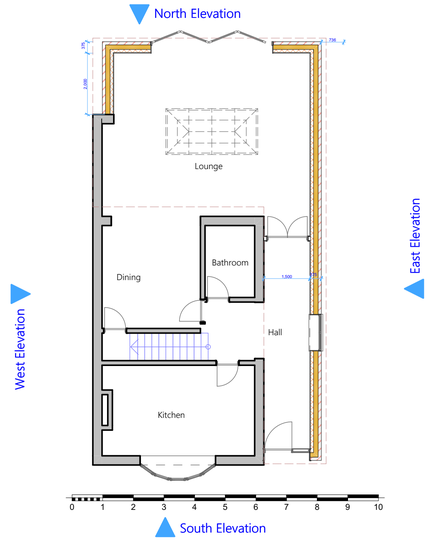

12 GF Ground Floor Proposed 1:100

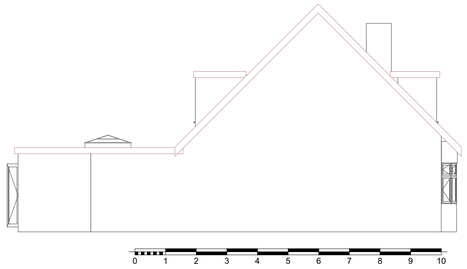

9 West Elevation Proposed 1:100

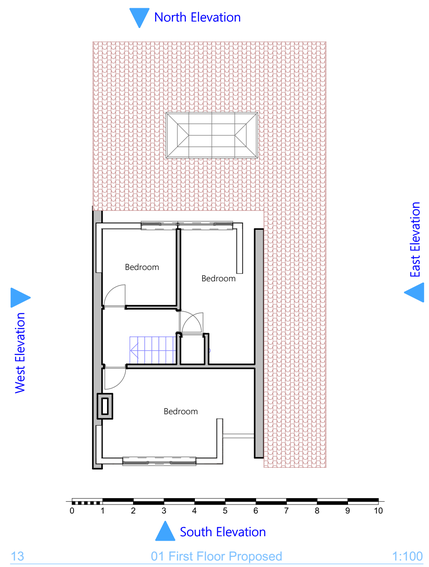

13 01 First Floor Proposed 1:100

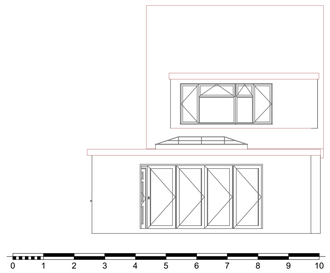

10 North Elevation Proposed 1:100

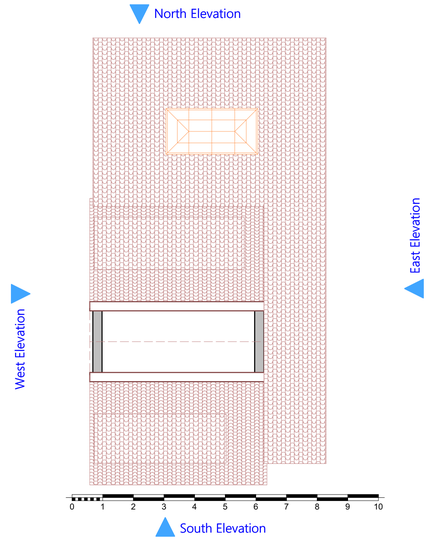

14 Roof Proposed 1:100

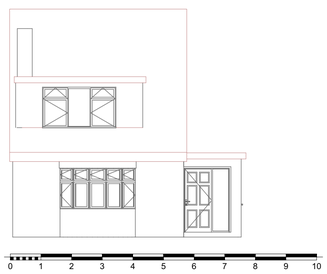

11 South Elevation Proposed 1:100

ARCHITECHNOLOGY.
DESIGN

This document and its design content is copyright ©. It shall be read in conjunction with all other associated project information including models, specifications, schedules and related consultants documents. Do not scale from documents. All dimensions to be checked on site. Immediately report any discrepancies, errors or omissions on this document to the Originator. If in doubt ASK.

Scales @ A1	Date
1:100	2026-09-28

Client Approval
- A - Approved
- B - Approved with Comments
- C - Do Not Use

Layout Title

Plans

Architechnology.design
179 Edwin Road Rainham, Kent ME8 0AH
www.architechnology.design
Tel: 07957 350204
info@architechnology.design

Project

2 Norah Lane - Isabelle Thompson - ME3 7ER - DSE

status

Planning Application V3

Site Address

2 Norah Lane Higham Rochester Kent ME3 7ER

Drawing Number

project	originator	zone	level	type	role	number	rev

Layout ID 02