Front Elevation

Rear Elevation

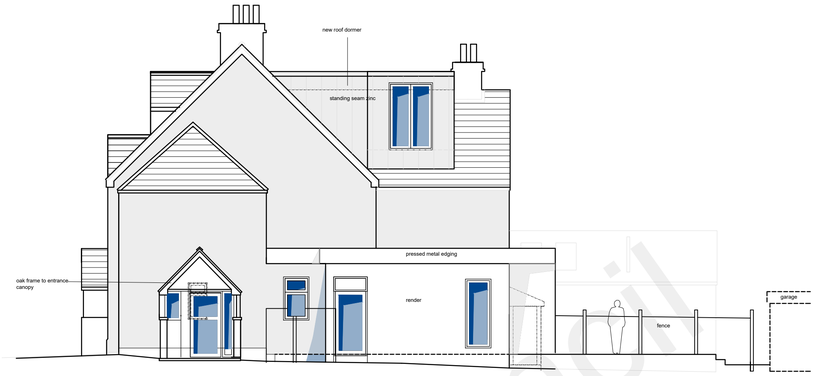

Side Elevation

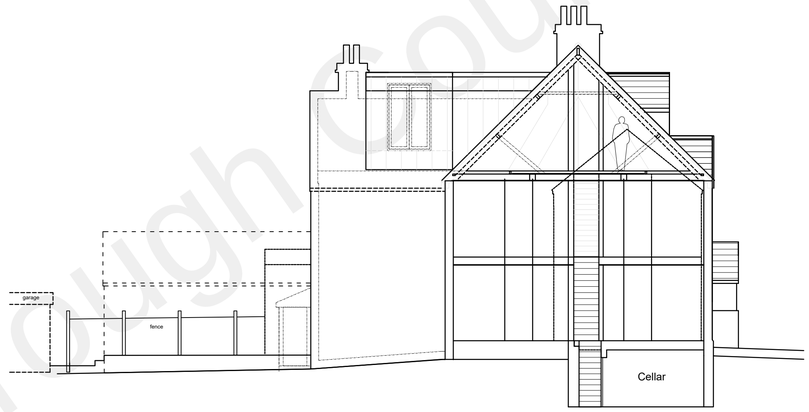

Section A-A

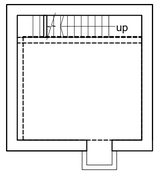

Basement Plan

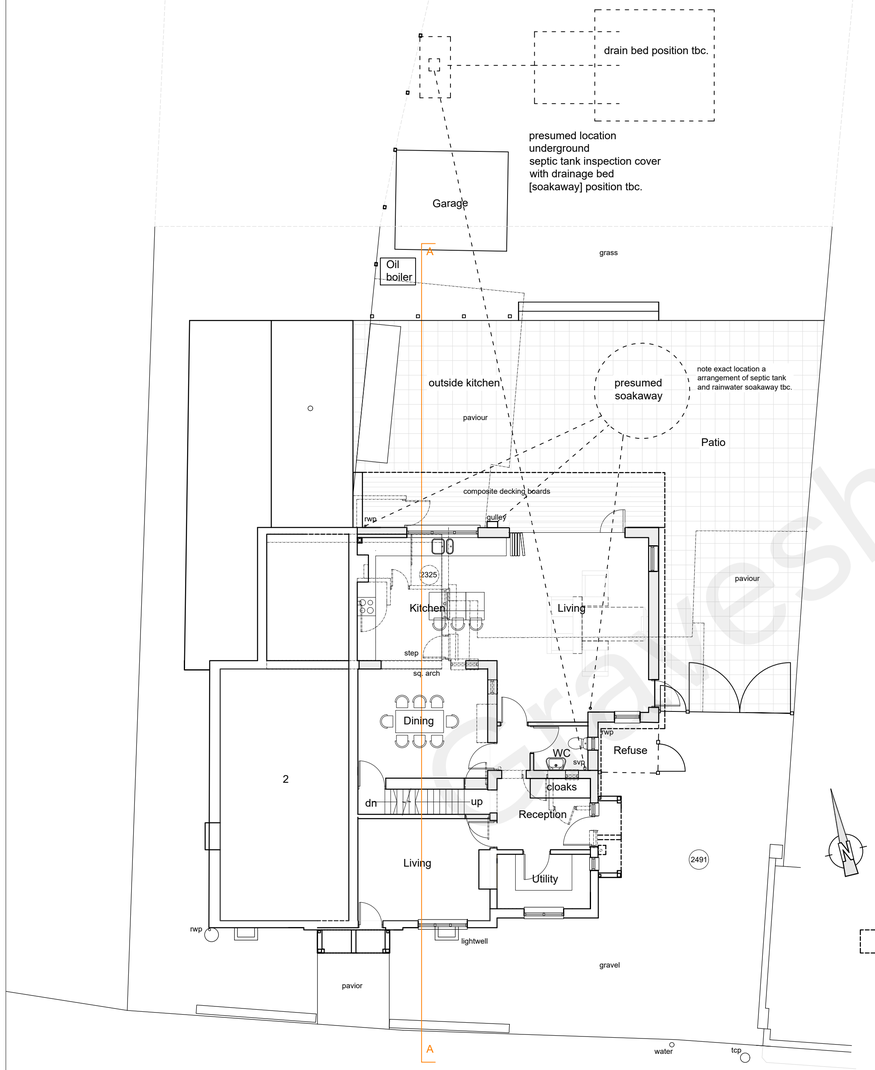

Ground Floor Plan

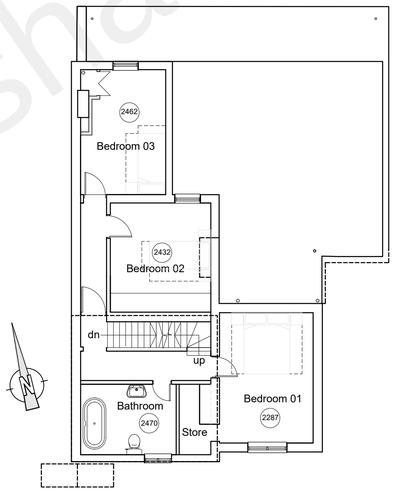

First Floor Plan

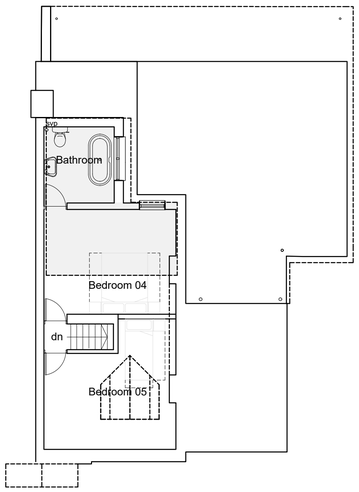

Loft Plan

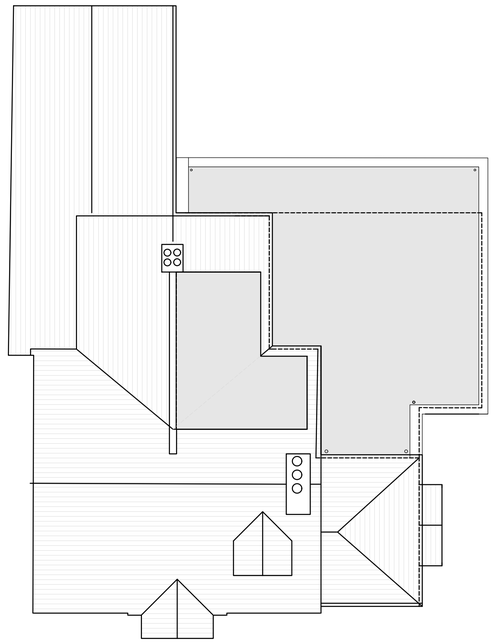

Roof Plan

0 5 10
Scale 1:100

Gravesham Borough Council

C This drawing remains the Copyright of the architects and may not be reproduced in whole or in part without their written permission

NOTES

Do not scale

Verify all dimensions on site before commencing any work or preparing any shop drawings

All building materials, components and workmanship to comply with the appropriate Public Health Acts, Building Regulations, British & European Standards and Codes of Practice and to the appropriate manufacturers recommendations.

For all specialist work see relevant drawings

All schemes to be set out completely including buildings, roads, drainage and levels prior to the commencement of works

Sites to be checked against Land Registry plans and any necessary Easements to be established

Any discrepancies, errors or omissions to be reported to the architect for further instructions before commencement of works

Date	Revisions	By
K		
J		
H		
G		
F		
E		
D		
C		
B 07/10/21	Elevations, new entrance	LDM
A 27.09.21	Rear overhang feature, increase plan to east elevation, remove chimney breast from dinning room	LDM

DAC Architects
21 Stone Street, Gravesend, Kent, DA11 0NP
Tel: 01474 566996 Fax: 01474 320374
Design@DACarchitects.co.uk

Project Title

Malt Shovel Cottage, Canal Road, Higham, Rochester, ME3

Client

Mr & Mrs Scholl

Drawing Title

Proposed Plans Elevations and Section AA

Scale	Date	Drawn By
1:100	08/09/21	LDM

Project No.	Dwg. No.	Rev.
5321	P-O3	B