

Esquire Developments

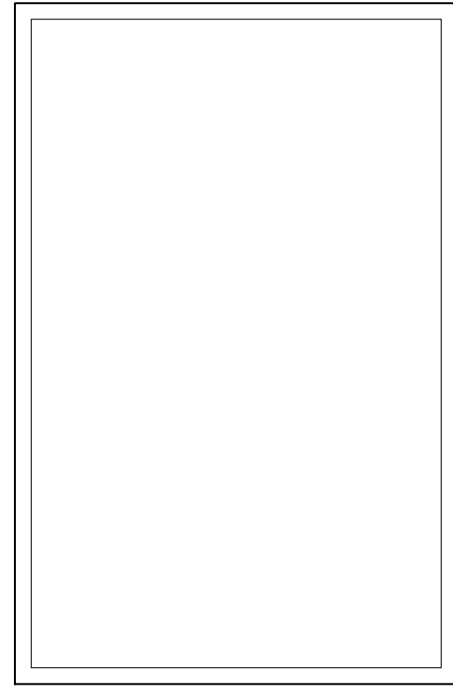

Building F - Floor Plan
1:100 @ A1

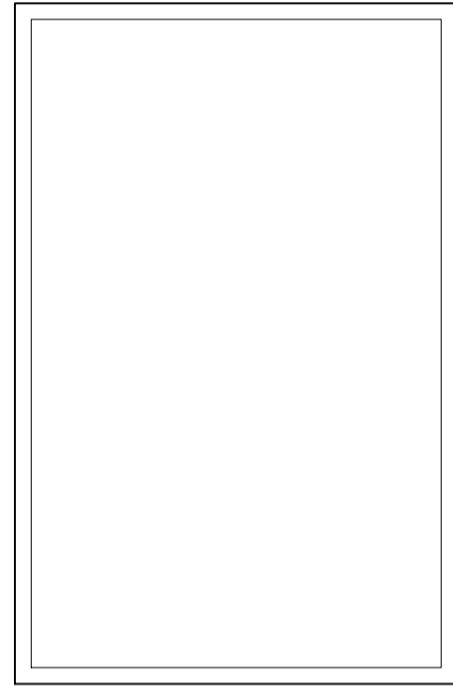

Building F - Floor Plan
1:100 @ A1

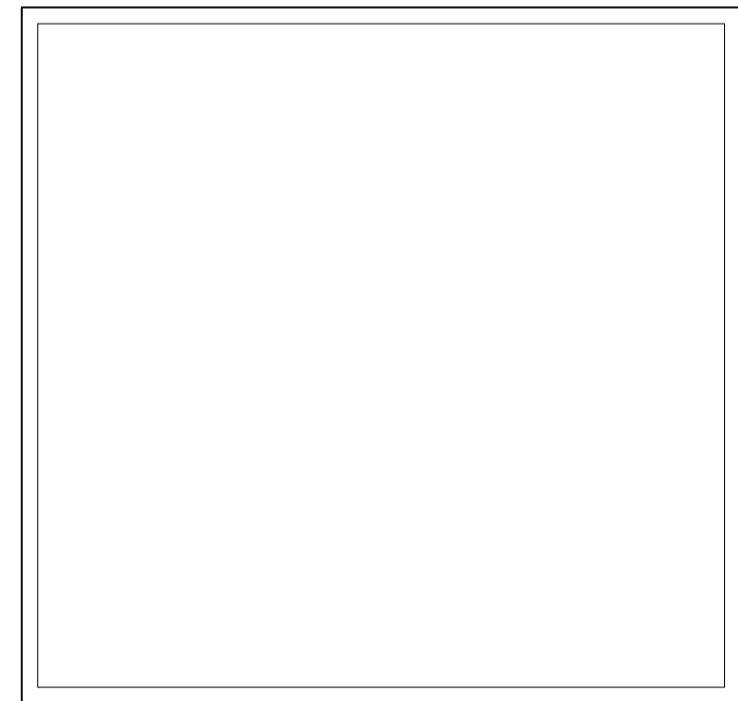

Building G - Floor Plan
1:100 @ A1

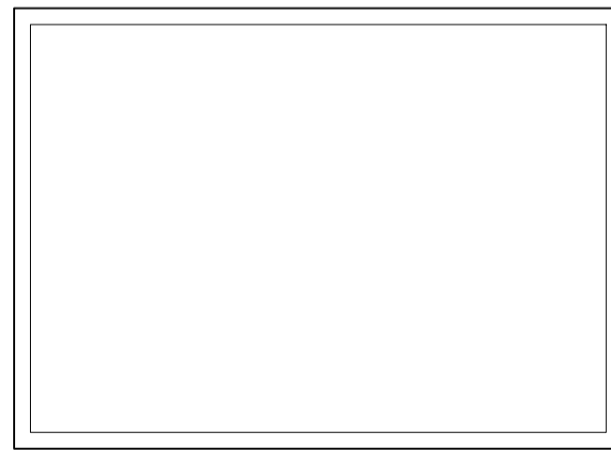

Building H - Floor Plan
1:100 @ A1

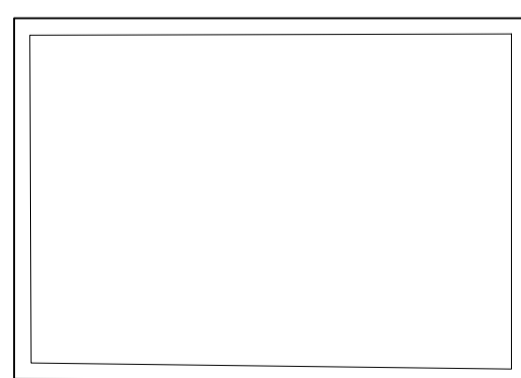

Building I - Floor Plan
1:100 @ A1

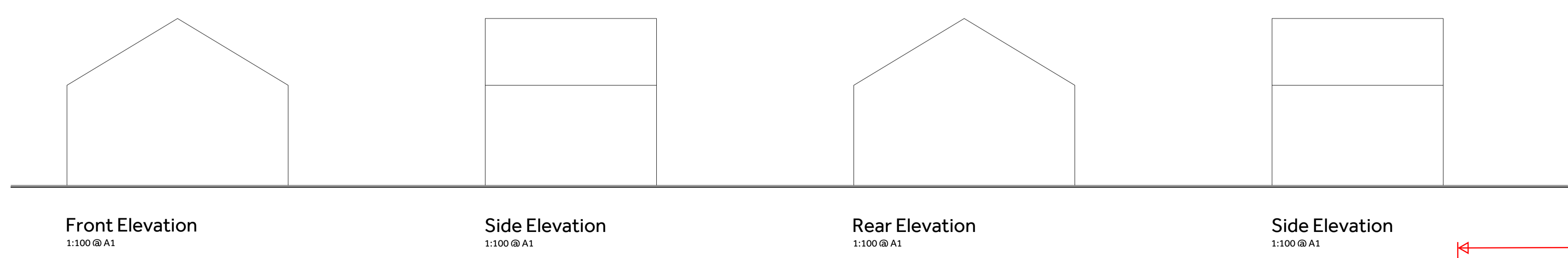
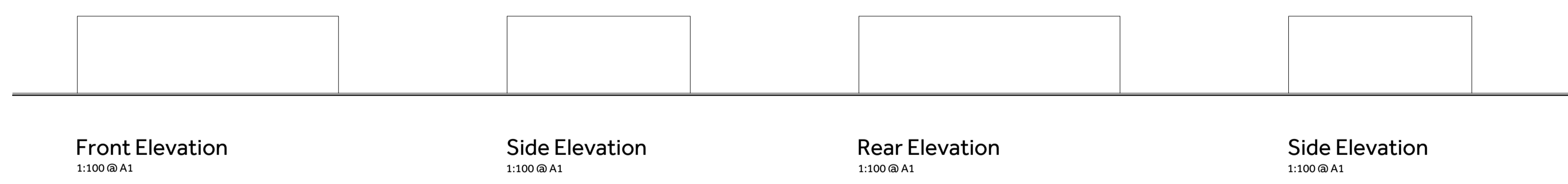
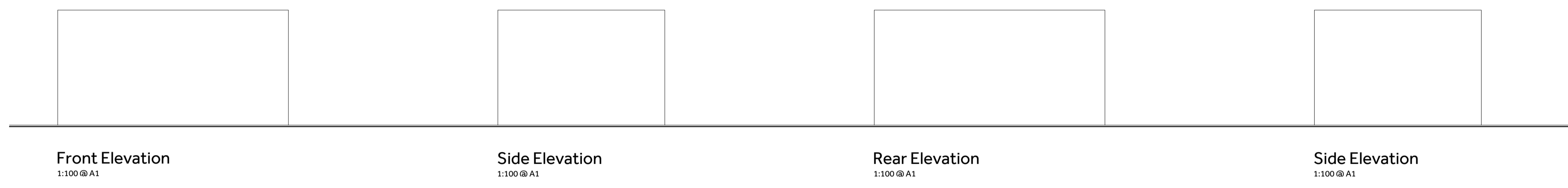
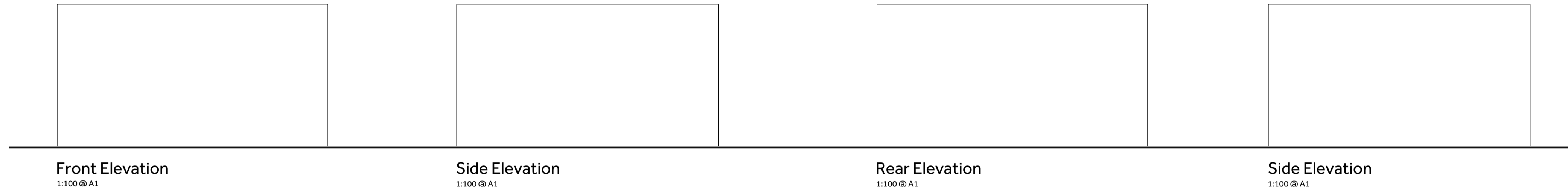
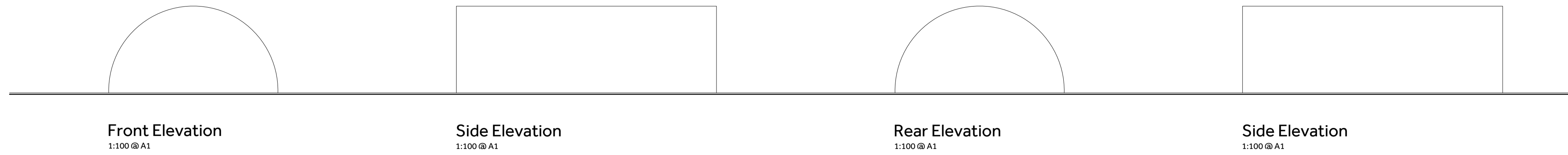

NOTES:
Report all discrepancies, errors and omissions.
Verify all dimensions on site before commencing any work on site or preparing shop drawings.
All materials, components and workmanship are to comply with the relevant British Standards, Codes of Practice, and appropriate manufacturers recommendations that from time to time shall apply.
For all specialist work, see relevant drawings.
This drawing and design are copyright of Clague LLP
Registration number OC335948.

Rev	Date	Description
-----	------	-------------

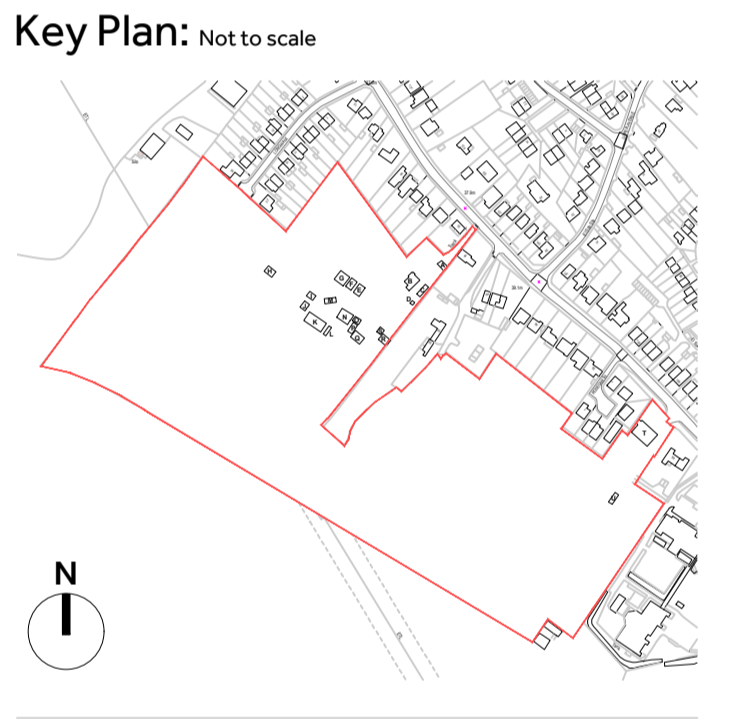

Project Title
**Proposed Residential Development
Istead Rise**

Drawing Description
**As Existing Building & Elevations
Sheet 2 of 5**

Scale 1:100@A1	Drawn by JS
Date August 25	Checked by TWM

CLAGUE ARCHITECTS

62 Burgate, Canterbury
Kent CT1 2BH 01227 762060
1 Kinsbourne Court, Luton Road,
Harpenden, Hertfordshire AL5 3BL 01582 765102
8, Disney Street
London SE1 1JF 0203 597 6112

CANTERBURY LONDON HARPENDEN

Drawing Number
22628B / 06

Proposed Residential Development, Istead Rise

