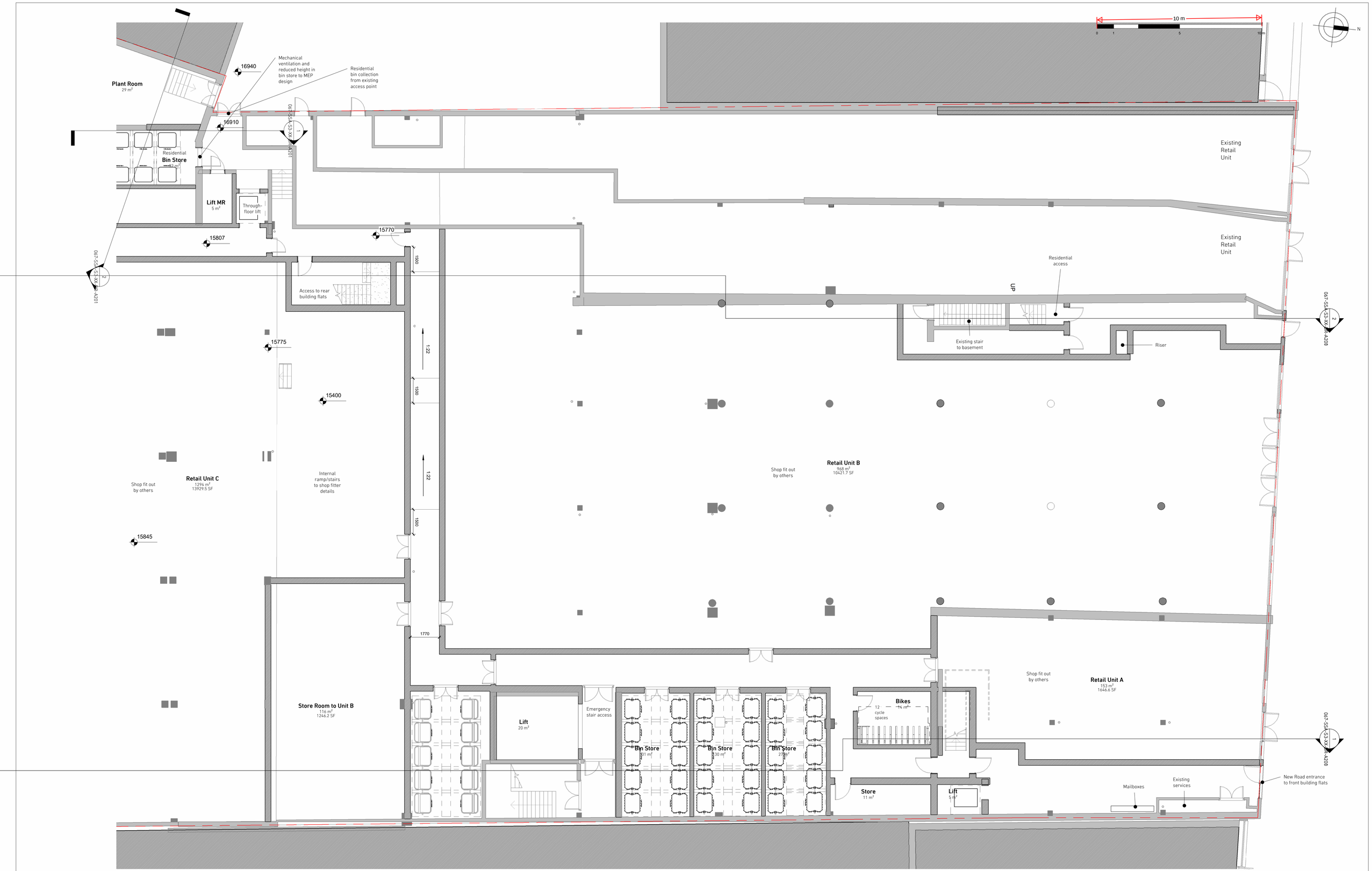

1. All Dimensions in mm unless stated otherwise.
2. Do not scale this drawing. All dimensions to be verified by the contractor befor work is commenced.
3. Architect to be notified immediately if any discrepancies are found.
4. All shop drawings to be approved by Architect before work commences.
5. All details to be in accordance with relevant British Standards and manufactures recommendations and specification.
6. This drawing is the property of Stolon Studio Ltd, copyright reserved. This drawing is not to be copied, reproduced, retained or disclosed to any unauthorised person either wholly or in part without the specific consent in writting of Stolon Studio.
7. All work to be carried out by a competent contractor working, where appropriate, to an agreed method statement
8. Please note that all details shown on GAs are generated automatically by the computer software, and are not to be used for reference or construction. For all interface details, please refer to 1:5 drawings.
9 This drawing is produced based on Survey information by others and Stolon Studio Ltd take no responsibility for the accuracy of this information.

Fire and Plant strategy subject to specialist design

Notes

Please note that all details shown on GA's are generated automatically by the computer software, and are not to be used for reference or construction. For all interface details, please refer to 1:5 drawings.

A3

Rev	Date	Description
D	12/06/26	Planning Submission
C	26/05/26	Planning Submission - DRAFT
B	19/12/25	Pre-Application
A	21/11/25	First Issue

Project Name:	Former Debenhams	No.: 067	Client Name: GBD PROP LTD
Project Address:	New Road, Gravesend		First Issue: 10/28/25
Drawing Title:	Plan, proposed grd flr (Front)		Status: Planning
Drawing No.:	067-SSA-S3-00-DR-A100	Rev.: D	Scale: 1 : 100 @ A1

STOLON STUDIO.
Stolon Studio | Unit A, Willow House, Dragonfly Place, London SE4 2FJ |
020 3355 9533 | mail@stolon.co.uk

12/06/2026 17:12:12