

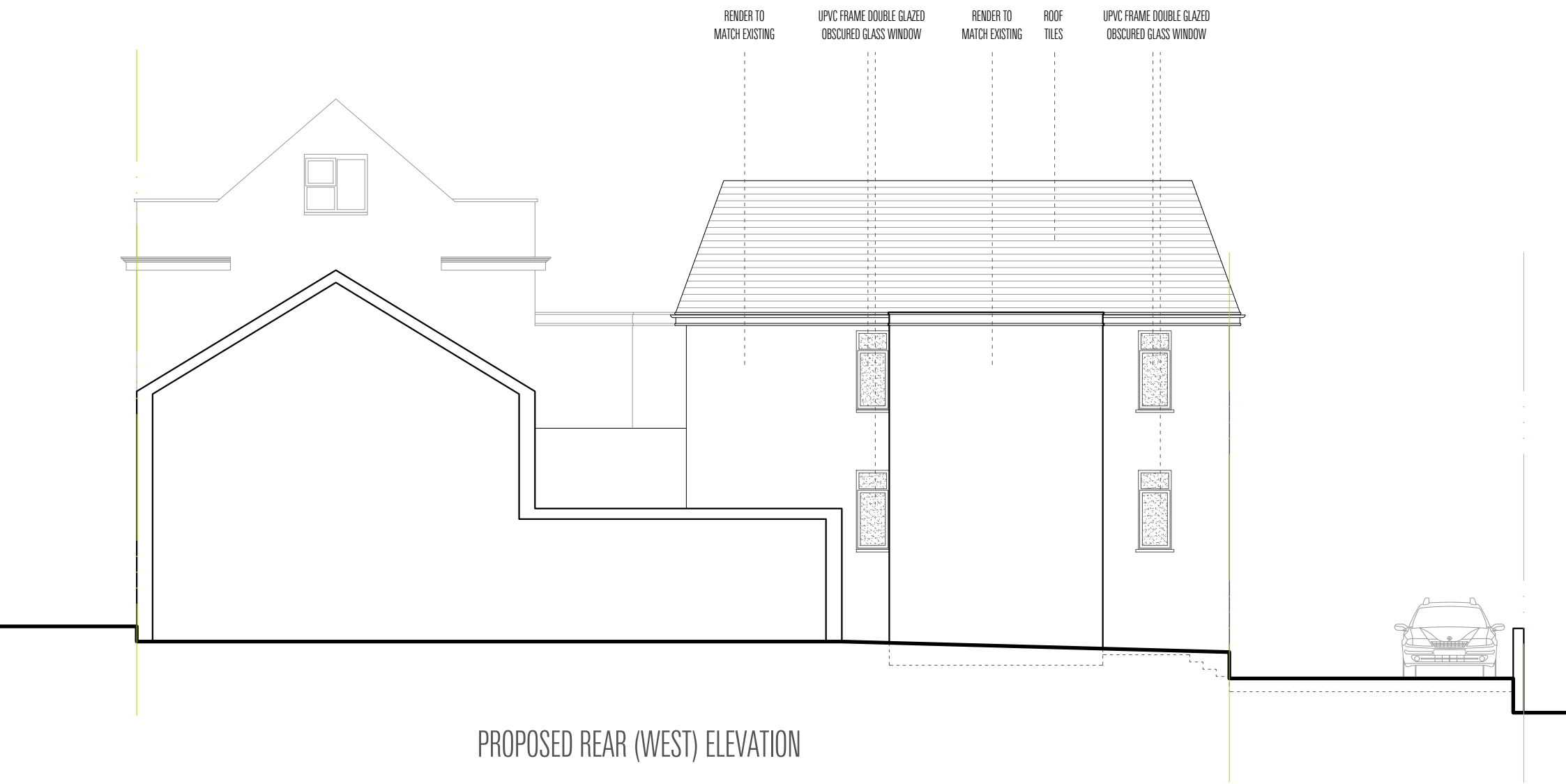

EXISTING REAR (WEST) ELEVATION

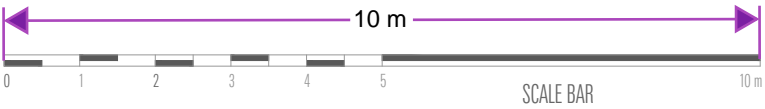

PROPOSED REAR (WEST) ELEVATION



PROJECT : 1-2 STONEBRIDGE ROAD, NORTHFLEET, GRAVESEND, DA11 9DR
DWG TITLE : EXISTING AND PROPOSED REAR ELEVATIONS

STATE
PLANING

DATE ISSUED
10/03/2025

DRAWN BY
KAMIL OZCAN

REFERENCE No
20251003-PL14

SCALE
A3 1:100

NOTES:THE CONTRACTORS ARE TO CHECK ALL DIMENSIONS, DRAIN RUNS AND GENERAL CONDITIONS ON SITE BEFORE WORKS COMMENCE, AND INFORM BESA ARCHITECTURAL DESIGN LTD IMMEDIATELY UPON DISCOVERY OF ANY ERRORS, OMISSIONS OR DISCREPANCIES.ALL WORKS ARE TO BE CARRIED OUT IN ACCORDANCE WITH CURRENT BUILDING REGULATIONS, BRITISH STANDARDS, CODE OF PRACTICE AND LOCAL AUTHORITY REQUIREMENTS. DO NOT SCALE FROM THIS DRAWING WITHOUT FIRST OBTAINING WRITTEN AUTHORISATION FROM BESA ARCHITECTURAL DESIGN LTD
DO NOT SCALE FROM THIS DRAWING. THIS DRAWING IS COPYRIGHT.